What Shall We Have for Dessert?

This question arises in the family every day. Let us answer it to-day. Try

Jell-O,

a delicious and healthful dessert. Prepared in two minutes. No boiling! no baking! add boiling water and set to cool. Flavors.—Lemon, Orange, Raspberry and Strawberry. Get a package at your grocers to-day. 10 cts.

Be You Own Barber.

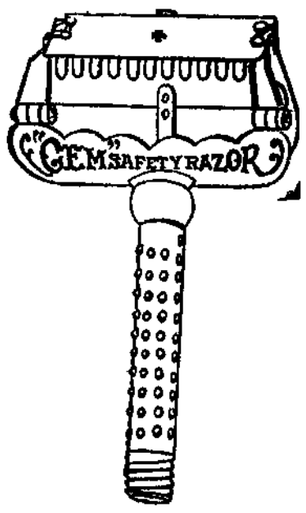

Gem and Star Safety Razors.
Henckle and Electric Razors.
Strops and Stroping Machines.
Shaving Soap, Lather Brushes.
Everything to make shaving a pleasure.

F. M. SMITH & CO.,
23 CALHOUN ST.
Home Phone 204. Bell Phone 690.

NOTICE.

Gas, cooking and heating stoves and furniture of all kinds for sale cheap at 23 West Main street. Goldstine's Place. Storage and Loan office.

J. C. Peltier,

Undertaker and Embalmer,

NO. 17 WEST WAYNE ST.

Business - Directory.

UNDERTAKER.

ROBERT KLAEHN,
39 West Main.
Undertaker,
LICENSED EMBALMER.
Office open day and night.
Telephones 1258 and 228 Main.

INSURANCE.

D. C. FISHER,
Insurance, Real Estate, and Loans,
No. 24 W. Wayne Street,
Fort Wayne, Ind.

BANKS.

HAMILTON NATIONAL BANK.
Capital $200,000. Surplus $250,000.
The Hamilton National Bank will pay interest at the rate of two (2) per cent. per annum on certificates of deposit if left four months.
President—Charles McCulloch.
Cashier—John Mohr, Jr.

CAPITAL, $350,000.
SURPLUS, $140,000.
THE OLD NATIONAL BANK
S. W. Corner Calhoun and Berry Sts.
Stephen B. Bond, President.
Henry C. Paul, Vice President.
Jarad D. Bond, Cashier.
Charles E. Bond, Assistant Cashier.

White National Bank.
Corner Wayne and Clinton Sts.
CAPITAL, $200,000.
SURPLUS, $70,000.
Safe Deposit Boxes For Rent.

LAWYER,
ABSTRACTER OF TITLES,
INSURANCE,
COLLECTION AND LOAN AGENT.
James E. Graham,
Room 16, Bank Block,
FORT WAYNE, IND.
Stenographer and Notary Public in office. 'Phone 615 Main.

PHYSICIAN.

DR. B. GARD—To ladies suffering from ailments peculiar to their sex may consult me free of charge at my office, 14 W. Wayne St. Telephone 246.

WABASH TO BUILD

SHORT LINE FROM CHICAGO TO TOLEDO.

NEW ROAD 57 MILES LONG

FORMS JUNCTION WITH OLD LINE AT MONTPELIER.

BASS BOOKS A BIG ORDER

WILL BUILD LARGE ENGINE FOR PARKERSBURG.

New York, Nov. 30.—President O. D. Ashley, of the Wabash railroad company, said today that the company will begin the construction of a new line between Toledo and Montpelier, Ohio, next spring. So far only surveys have been made. The new line would have been built this year only for the high cost of materials. The distance between the two points is fifty-seven miles and it is expected that the road will cost about $30,000 a mile. It will be equipped with sufficient rolling stock to make it practically an independent line and will give the company a through route from Toledo to Chicago. The management expects to have the line completed within six months from beginning of work. To provide for the cost of construction and equipment the board of directors this year authorized a mortgage securing $5,000,000 forty-year 4 per cent. bonds, of which $4,000,000 were to be negotiated. The bonds will be first mortgage on the new line and second mortgage on the Detroit and Chicago extension.

NICKEL PLATE GETS ITS SHARE.

The Nickel Plate in still receiving its full measure of the freight business, having all it has power to move. This heavy traffic has given rise to hints of rate cutting. In this connection yesterday's Indianapolis Journal said: "The Nickel Plate, in connection with the Lackawanna, is surprising competitors by the volume of business it is securing between the west and New York. On Monday night a special train of seven vestibuled Pullman cars passed over the line, carrying White Star line passengers for Europe to New York."

SCHAFF DON'T BELIEVE STORY.

General Manager Schaff thinks the reported federation of the brotherhoods on the Big Four for the purpose of enforcing an increase in wages is a falsehood. To a newspaper man yesterday he said: "I don't take a bit of stock in the alleged federation and demand for an increase of pay, and feel confident nothing of the kind will ever be brought to my attention."

The Indianapolis papers, however, insist that there has been an agreement made for concerted action with a view of better wages on the Big Four.

ROAD ABOLISHES OFFICES.

J. J. Coleman having severed his connection with the Wisconsin and Michigan Railroad company, the position of traffic manager of that road has been abolished. The position of purchasing agent has also been abolished. J. C. Fitzgerald has been appointed general freight and passenger agent, with office at Chicago. T. E. Corrigan has been appointed superintendent of transportation, with office at Peshtigo, Wis.

CONDUCTORS INSURANCE.

St. Louis, Nov. 30.—About 100 delegates, representing almost every railroad system in the country, were present today when the thirty-third annual convention of the Conductors' Insurance association of the United States and Canada was called to order in this city. The business transacted was purely of a routine nature. Tomorrow the delegates to the twenty-sixth annual convention of the Railway Passenger and Freight Conductors' Mutual Aid and Benefit association from Chicago will join the delegates here, and all will leave for a trip through the south over the Mobile and Ohio railroad.

SOLD ROLLING MILL ENGINE.

An order which involves many thousand dollars and over 300 tons of metal was placed on the books at the Bass Foundry and Machine works this morning. It is the result of a deal engineered by George T. Ladd, one of the company's salesmen, who has been east for two weeks, working upon it in the face of great competition. His success, no doubt, is quite gratifying to Mr. Ladd, and it may be taken as a testimonial of the excellence of the machinery manufactured by the company he represents. The sale was made to the Parkersburg Iron and Steel company, Parkersburg, W. Va., and the contract calls for a 32 and 58 by 60 inch cross compound Corliss engine, constructed upon the massive pattern necessary for rolling mill work. It will have an estimated horse power of 2,500 and will have a double set of gears to connect with sheet mill trains on each side of the engine proper. The gears are unusually large, one set being fourteen feet in diameter with a thirty-inch face and the other set six and a half feet in diameter, with a thirty-inch face. These gear wheels alone will weigh about sixty-five tons. Work upon this engine will begin as soon as the orders can be placed in the various departments and will be pushed rapidly forward.

BLOOD

We live by our blood, and on it. We thrive or starve, as our blood is rich or poor.

There is nothing else to live on or by.

When strength is full and spirits high, we are being refreshed, bone muscle and brain, in body and mind, with continual flow of rich blood. This is health.

When weak, in low spirits, no cheer, no spring, when rest is not rest and sleep is not sleep, we are starved; our blood is poor; there is little nutriment in it.

Back of the blood, is food, to keep the blood rich. When it fails, take Scott's emulsion of cod-liver oil. It sets the whole body going again—man woman and child.

We'll send you a little to try, if you like
SCOTT & BOWNE 409 Pearl street New York

OPPOSE AMERICAN LABOR.

Ottawa, Ont., Nov. 30.—The Canadian railway employes have complained to the government against the importation of United States labor while they are debarred from entering the United States.

INDUSTRIAL NOTES.

Everett Pierce, a veteran machinist at the Pittsburg shops, is sick and off duty.

F. G. Fry, of the Pittsburg lumber yards, is visiting friends in the vicinity of Hoagland, Ind.

Owen Farnan, an apprentice in the Wabash shops, was the guest of friends in Toledo yesterday.

Supt. E. A. Gould, of the Wabash, spent the day in the city, looking over shops, yards and depots.

John Lindon, of the Bass blacksmith shop, is off duty on account of the serious sickness of his wife.

Maurice Archibald is at Mt. Olive, Ill., looking after some business for the Fort Wayne Electric company.

Mrs. E. B. Robertson, wife of the Wabash shopman, and their daughter, are visiting relatives at Sturgis, Mich.

Donald McDonald, of the Pittsburg airbrake room, is at Rome City to remain until Monday. He is shooting quail and fishing.

William Donnel resumed his duties in the polishing department at the electric works, after a visit with his daughter, Mrs. John Greenawald, of Van Wert, Ohio.

N. H. Garland, western passenger agent of the Wabash, who was recently stricken with paralysis, though still in a critical condition, is improving.

Mr. Dickman, of England, is in the city on business connected with the Fort Wayne Electric company.

James Murray, foreman of the Wabash boiler shop, had as his guest yesterday some relatives from Indianapolis.

Thomas Shovlin, machinist at the Wabash shops, went to Danville Wednesday evening for a three or four days' visit with relatives.

Blacksmith F. A. Jacobs, of the Pittsburg shops, spent Thanksgiving with his family at Lafayette, Ind. He expects to move his family to this city soon.

President Thomas, of the Erie, has decided not to enter Springfield over the tracks of the Ohio Southern, and on Wednesday returned the signed contracts.

Chief Dispatcher W. H. Tigar and Supervisor of Signals G. W. Hill, of the Pittsburg, are out along that line of railway today, inspecting interlocking stations.

Master Mechanic B. Fitzpatrick and Machine Room Foreman Hugh Hogan, of the Pittsburg, are at Bucyrus, Ohio, today, looking after some business for the company.

Henry J. Daseler, who was absent from his duties in the Pittsburg boiler room two weeks on account of the serious illness of his wife, reported for work this morning.

Clarence Kerr, Nickel Plate dispatcher, is able to sit up a little each day and his speedy recovery is now assured. He has been ill nearly a month with typhoid fever.

J. W. McCoy, erecting foreman at the Wabash shops, is still confined to his room, and H. E. Bennett, another erecting foreman, has entire charge of both sides of the erecting floor.

William Reiter, heater for Blacksmith Jacob Hausbach, at the Bass shops, went to Adams county yesterday to attend the wedding of his brother, and has not yet returned.

Claude Keplinger, who is on the road in the interest of the Canton Hard Rubber company, is here to spend a few days with his father, Engineer J. A. Keplinger, of the Pittsburg road.

The Panhandle contemplates more improvements at Richmond. At a cost of $40,000 the company has purchased ground upon which to build a new freight house and to enlarge its yards.

Wabash train No. 3 was an hour late in reaching the city last evening, the delay being caused by a brake to the engine. At this point another engine was added and the train left a "double header."

G. S. Miller and H. Entradacher are off duty by permission; E. Buck, H. Welsh and Fred Lepper are sick, and C. H. Smith and J. Palmer are off duty for unknown reasons. All are employed in the Pittsburg shops.

Illinois Central earnings have increased from $6,600 per mile, in 1895, to $8,480 per mile, the last year. During the past five years freight traffic has increased 116 per cent and passenger traffic 56 per cent.

Rumor again has it that President Bacon, of the Baltimore and Ohio Southwestern, will retire from that position and that at the meeting of stockholders, December 7, his resignation will be presented and acted upon.

J. Gomoll, who had been on the sick list, is at his duties again in the Pittsburg lumber yards. James Chamberlain, janitor at the blacksmith shop, also resumed work this morning, after a week's absence on account of rheumatism.

The Wabash continues to show an increase in earnings. The third week in November beats the corresponding period of last year by $9,683. Since July the earnings of the road show an increase of the same period of 1899 of $335,791.

Henry Eix, of the Wabash blacksmith shop, who had some ribs broken by falling some time ago, has been compelled to return to the hospital at Peru, where he will probably have to remain a week or two. He left that institution before he was completely cured.

Thanksgiving travel was the greatest in the history of Fort Wayne railways. The long time allowed the special rates was probably one reason for the immense business. Another, and probably the main reason, is the seeming good times among mechanics and laborers, who form the bulk of the holiday trade.

For twenty miles out of St. Louis the Chicago and Alton and the Big Four roads parallel each other, being only a few yards distance. The companies have effected a joint traffic arrangement and the two lines mentioned will be operated as if they were a double track belonging to one company after next Sunday. This will greatly facilitate the movement of trains over that stretch of road.

H. F. Gaylor, foreman of the bridge department of the Richmond division of the Panhandle, was instantly killed at Andrews Wednesday afternoon. He attempted to pass between some cars, when an engine bumped against one of them and he was caught and crushed between the bumpers. Mr. Gaylor was fifty-two years old and had been foreman of the department twenty-five years. He leaves a widow and daughter.

Arrival of the Greatest of All!

THE WONDERFUL EGYPTIAN FORTUNE TELLER.

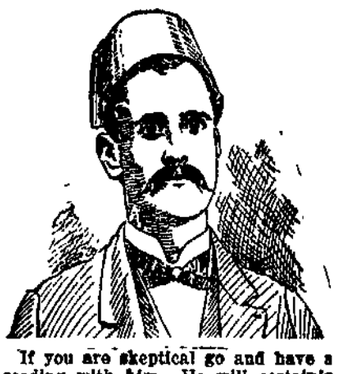

If you are skeptical go and have a reading with him. He will certainly astonish you and send you away marveling at his strange powers. If you are in doubt or worried concerning business affairs, or concerned about the health of your husband, wife or children, or any important undertaking you are about to go into, go to him. He will tell you how it will terminate and will advise and help you to your best interests.

He will reveal past, present and future. You are not requested to do any writing, as the Professor has the ability to and does state the facts just as he sees them. He needs no cues, practices no frauds and advertises no impossibilities. Satisfaction guaranteed. All business strictly confidential.

Charges are 50 cents for all. Come early and avoid waiting. Cut this ad. out, it will not appear every day. In city a short time only.

Call and see him before leaving

Office hours, 9 a. m. to 8 p. m.

118 Harrison, near Washington St.

PACKED THE RINK

IMMENSE AUDIENCE HEARD EVANGELIST GEIL.

IMPRESSIVE SERMON GIVEN

THE DANCING CHRISTIAN IS THE THEME.

THE INFLUENCE IS EVIL

SPOTTED CARDS GIVEN ONE MORE VOLLEY.

The largest audience that ever greeted an evangelist in Fort Wayne filled Princess rink to the doors last evening and a great many were turned away, unable to gain admittance.

The subject of Evangelist Geil's sermon last evening was "Does the Devil Dance?" and in his discourse Mr. Geil showed by excellent word pictures that dancing and card playing tend to degrade the people who indulge in them.

The text for the evening was 1st Corinthians, 8:13—"Wherefore if meat maketh my brother to offend I will eat no flesh while the world standeth lest I make my brother to offend." Rev. Geil said in part:

"The spotted cards belong to the gambler and to the gambler's game. It is a question whether you can handle a pack of spotted cards and not be morally injured, but there is no question that the example you thereby set is injurious to a person of perhaps weaker moral characteristics. If I see a bully batting the head of a little girl I will do my best to protect that little girl. If I see any of you strong men of the world bullying a weak man of Jesus, my hand goes to your throat. 'Wherefore, if meat make my brother to offend I will eat no flesh while the world standeth lest I make my brother to offend.'

"Father, mother, teach your boy that a gambler's game don't hold, or else you make it easier for him to gamble in a gambling hell. The inventive genius of the age has supplied us with a thousand games that are not harmful to the young. Then why use the spotted cards? In my opinion you have degraded your intellectual powers by playing cards. Cards go with whisky, with swearing and with the brothel.

"I do not propose to associate with things of that sort. When I was a pronounced infidel there were two things with which I would have nothing to do, cards and dancing. It does not develop spiritual power. I may not injure my own morals by dancing, but I exert a bad influence on others. A drunkard may not harm anyone but himself and possibly his family, but the rich man who takes his whisky or beer now and then is ten thousand times worse, for he curses the children of other people. I take a lad and show him a bloated sot lying in the gutter and say, 'See that man? He is a drunkard.' The boy says, 'I will never drink.' But across the street I see a well-dressed, church-attending man and I say to the lad, 'That man drinks.' The lad says, 'I will drink.'

"I am going to ask you card-playing church members to drop the spotted cards for three months and read your Bible. I am going to ask you to, instead of playing progressive euchre for a booby prize or a bag of peanuts, form little groups with the object of saving souls. I am just as much opposed to gambling in the church as I am to gambling in a hell. Some of you church members are so bound up in tomfoolery, such as quilting bees, voting contests, etc., that you have no time for saving souls.

"Now about dancing. Herod is seated alone at a table and about him at other tables in the banqueting hall are many guests. The king weeries of feasting and waving his fat hands, he orders the banqueting hall cleared. Presently the musicians enter and strike up their tanglefoot strains. Pretty soon Herodias comes bobbing in and she bobs and spins for a time, much to the pleasure of the fat Herod. He sends for her and is so pleased that he offers her anything even to half his kingdom. Now this woman's bobbing had developed her feet more than her brains, so she is at a loss for what to ask. She asks her mother who, to satisfy a grudge, asks for the head of John the Baptist on a silver charger. So the godly John is beheaded—all for the dancing of Herodias.

"But the dance must go on. We card our preacher because he speaks out against it, but we have his head on a silver charger. The ball room and saloon must stay and prepare the way to hell.

"I will give you a little tragedy in two scenes. Scene 1: A pale-faced mother kneeling at her bedside praying to God to deliver her son from drink. The son passes the door, glances in, pauses, then continues his way to a gilded gin shop. Four hours later he comes back beastly drunk. He gropes his way to his room and throws himself on his bed to sleep the drunkard's sleep. Scene 2: The young man lies sick unto death and beside him, prematurely aged with many days and nights of ceaseless vigil, is his mother. None of the bums with whom he played cards in that gambling hell watch beside him, it is his mother, who pleads with the doctor for medicine to keep her awake longer. In hell his mother's tears will chrystalize into balls of fire that will burn into his soul forever.

"The spirit is tugging at the body for release and finally it is released and passes out into the unknown beyond. It comes to the confines of Paradise and confronts the guardian angel with the flaming sword. The first woe is the hour of death; the second woe is the judgment seat of God and the third woe is the execution of the sentence that has been passed. The guardian angel says, 'The first woe is passed, two woes are to come,' and the soul that is lost passes down to hell, to everlasting torture."

TONIGHT.

This evening Evangelist Geil will preach a special sermon to railroad men at Princess rink, commencing at 7:30. These services are brief and of absorbing interest.

ANNOUNCEMENT.

To accommodate those who are partial to the use of atomizers in applying liquids into the nasal passages for catarrhal troubles, the proprietors prepare Cream Balm in liquid form, which will be known as Ely's Cream Balm. Price including the spraying tube is 75 cts. Druggists or by mail. The liquid form embodies the medicinal properties of the solid preparation. Cream Balm is quickly absorbed by the membranes and does not dry up the secretions but changes them to a natural and healthy character. Ely Brothers, 56 Warren St., N. Y.

Inflammatory Rheumatism
is cured by
Ath-lo-pho-ros
Sold by all Druggists. Send for Free Booklet to The Athlophoros Co., New Haven, Conn.

POLICE DOCKET A BLANK

EVIDENCE THAT THANKSGIVING WAS ORDERLY.

Small Boy Who Tampered With Fire Alarm Box Is Shown No Mercy by the Mayor.

Pious attention to devotional duties absorbed the time of of everyone so intensely yesterday that the average rounder found no leisure to indulge in the usual holiday exuberances and in consequence the police station was innocent of occupants when the roll was called this morning. The mayor rubbed his hands in a complacent manner, made a few extemporaneous remarks on the abatement of crime and the general all-round morality of Fort Wayne, and proceeded to delve into the intricacies of the board of health situation.

After the adjournment of police court, Detective Coling called at the mayor's office and stated that he had a boy down stairs whom he wished reprimanded. Coling said that he was a lad who had fired an air gun at fire alarm box No. 49 and broken the glass and box both.

"Lock him up," said the mayor. "Reprimand nothing! I am tired of reprimanding these young scalawags for vandalism of this kind. A reprimand does no good whatever and the young rascals turn right around and do the same thing right over again. The board of safety kicks to me and then when the officers make an arrest the friends and parents come around and want their youngsters let off with a reprimand. I will see to it that every one of them is locked up from this time on and I will send them all to jail but that I'll have the nuisance stopped." The lad's name is Fred Hilker and he resides at No. 231 John street.

Detective Coling said he had the name of the boy who had turned in a false alarm from box 148 a day or two ago and the mayor ordered his arrest, saying he would deal summarily with him when brought before him.

CITY HALL NOTES.

Tomorrow is pay day at the city hall.

The health officers reported a case of scarlet fever at No. 37 West Creighton avenue. The house has been quarantined.

The committee on contracts and franchises will meet tomorrow evening to discuss interurban affairs. It is now up to the committee and the council and the probabilities are that within a very few days at the farthest actual work on the first of Fort Wayne's suburban lines will have been commenced.

The board of works will meet this evening in regular session. No work of importance will come before it, the most important being the acceptance of the Third street pavement and the confirmation of the assessment rolls.

Mothers, be sure and use "Mrs. Winslow's Soothing Syrup" for your children while cutting teeth. It is the best remedy of all. mayS5eod&w

Subscribe for The Sentinel.

$1.00 PER WEEK PAYMENTS

Will dress you in the most stylish clothing in Fort Wayne, and it doesn't cost any more than if you paid cash. And then, too, you save by buying from us, for we keep all goods in repair for one year free of charge.

All our clothing comes direct from our own factory and we guarantee perfection in style and fit. Ladies, you should call and see our beautiful Silk and Flannel Waists, also our elegant line of Skirts, JUST RECEIVED.

Everything for Men, Women and Children's Wear.

Menter Rosenbloom & Co.

OPEN EVENINGS. 10--Arcade--10

25 STORES.

RURODE'S.

We Want to Help You.

With pleasant anticipation, both the young and the old look forward to the coming of Christmas. We invite an early inspection of our display of holiday goods. If you buy now you will be glad later on to find that all is done without a bit of hurry or worry. Look our list over.

Useful Gifts.

DRESS GOODS.
SILKS.
CLOAKS AND FURS.
HOSIERY.
GLOVES.
HANDKERCHIEFS.
MEN'S FURNISHINGS.
UMBRELLAS.
STATIONERY.
PERFUMERY.
TOILET ARTICLES.
UNDERWEAR.
LINENS.
BLANKETS.
RUGS.
CURTAINS.
CHINA and
GLASSWARE.
POCKET BOOKS.
CHATILAINE BAGS.
TRAVELING BAGS.
SUIT CASES.
SHOPPING BAGS.

Fancy Goods.

JEWELRY.
SILVER NOVELTIES.
PHOTO FRAMES.
MIRRORS.
CLOCKS.
INK STANDS.
PAPER CUTTERS.
PAPER WEIGHTS.
ART GOODS.
STAMPED LINENS.
PIN CUSHIONS.
COLLAR BOXES.
HANDKERCHIEF BOXES.
NECKTIE BOXES.
COMB AND BRUSH SETS.
BASKETS.
EBONY GOODS.
PICTURES.
SOFA PILLOWS.
BOOKS.
CANDELABRA.
BRIC-A-BRAC.
LAMPS.

DOLLS, TOYS AND GAMES FOR THE CHILDREN.

Kid Gloves.

Lively trade in the glove department just now. Every man, woman and child in town ought to have a pair of warm gloves, and we are in position to give them the best values.

Handkerchiefs.

Don't wait until the Christmas rush. We can serve you better now while the stock is clean and fresh. The daintiest creations in handkerchiefs are now ready for you.

The Rurode Dry Goods Co.

CLAIRVOYANT.

MRS. DR. BEATTIE,

THE FAMOUS ENGLISH CLAIRVOYANT, PALMIST AND CARD READER,

Office and Residence,

63 WEST JEFFERSON STREET.

Call and consult her. Don't stumble on with bad luck and an aching heart when matters can be set right for you. She breaks evil influence, tells sick people what is their real trouble. Never fails on matters of law, lost affection, love, luck, marriage, divorce, lost articles, missing treasures; who is your friend, enemy, lover or rival. Full satisfaction guaranteed. Office hours 10 a. m. to 8 p. m. daily except Sunday.

Ladies, 25c; gentlemen, 50c. 'Phone 1473 Main.

GET A HOME

With the money that you would otherwise pay for rent. Join the

HOME CO-OPERATIVE UNION,

of Lima, Ohio.

If interested, call on O. H. LILLEY, Allen Co., Agent, 14 Arcade Bldg. Agents wanted.

THE ALLEN COUNTY LOAN AND SAVINGS ASSOCIATION. Opposite Postoffice.

PAYS 5 Per Cent. Interest on stock. LOANS MONEY at Low Rates. Is a friend to Rich and Poor. Assets $600,000.

MULQUEEN DANCING ACADEMY SCHMITZ BLOCK.

CLASSES

Beginners, Mondays.....8 p. m.
Advanced Beginners Tuesdays 8 p. m.
Advance, Thursdays.....8 p. m.

Fort Wayne Trust Co.

CAPITAL, $200,000.00.
CORNER MAIN and COURT STS.,

Pays 3 per cent. interest on certificate and book deposits of $1.00 and upwards.

Loans money on farm and city real estate at a low rate of interest, and on easy payments.

OFFICERS:

Henry C. Paul, President.
Samuel M. Foster, Vice President.
Andrew Hoffman, 2d Vice Pres.
Charles A. Wilding, Secretary.
William Paul, Ass't. Secretary.

DIRECTORS:

Samuel M. Foster,	Andrew E. Hoffman,
Charles S. Bash,	John C. Peters,
George W. Pixley,	William J. Vesey,
William E. Mossman,	Louis Fox,
Henry C. Paul,	John B. Rouse,
Charles A. Wilding,	David Studebaker

MONEY TO LOAN

On Real Estate or Personal Security. C. F. Pfeiffer, Rooms 6-7, Bass Block. 2tf

MASONIC TEMPLE

FRIDAY EVENING NOVEMBER 30

NOTICE—The performance for Viola Allen in the "The Palace of the King," will begin promptly at 8:15. Patrons are requested to be in their seats on time.

Balcony admission, 75 cents.

MASONIC TEMPLE

SATURDAY, DEC. 1.....
.....MATINEE AT 2:30.

'The Greatest of Dramatic Triumphs.'

CHARLES FROHMAN
Presents

William Gillette's
NEW FOUR-ACT DRAMA,

Sherlock Holmes

With all Scenery and Effects exactly as in its run of 36 weeks in New York City Last Season.

"Greatest of Gillettes's triumphs. A distinct advance in the dramatic art of the same author's "Secret Service." Most impressive performance I have ever seen."—Clement Scott in New York Herald.

PRICES: 25, 50, 75 and $1.00.
MATINEE: 25, 50 and 75c.
Seat sale Thursday.

MASONIC TEMPLE.....

TUESDAY, DECEMBER 4.

Marion Manola

In the Beautiful Lyric Comedy,

FRIEND FRITZ.

An Adequate Company and an Elaborate Scenic Production.

Prices—25, 50, 75 and $1.00.
Seats on sale Monday.

MILLER-HOEMIG.

Miss Nellie May Hoemig and Robert K. Miller were united in marriage last evening at 8 o'clock at the residence of the bride's parents, on Fourth street, Rev. Charles E. White, pastor of Trinity M. E. church, officiating. The bride's costume was white and she looked most charming. Quite a number of friends witnessed the ceremony and extended congratulations. The couple received numerous handsome wedding gifts. A wedding repast was served after the ceremony.

The Evening Sentinel.

FRIDAY, NOV. 30, 1900.

OUR TELEPHONES.

Editorial Rooms 650
Business Office 173

THE WEATHER.

Chicago, Nov. 30.—Forecast for Indiana—Fair tonight and Saturday; slightly warmer tonight; south to west wind.

LOCAL LINES.

Miss Blanche Jones, of 116 Force street, is visiting in Lima, Ohio.

Mrs. M. Clark, of Chicago, is the guest of her sister, Mrs. R. J. Fisher.

A son was born to Mr. and Mrs. Herbert S. Fickes on Thanksgiving morning.

Miss Georgianna Ames has taken a position in the central exchange of the Bell Telephone company.

J. J. Pierson, agent at Cincinnati for the Union News company, is visiting his father out near the feeble-minded institute.

Miss Flo VanVranken, of Grand Rapids, who was the guest for a week of Mr. and Mrs. M. S. Willson, left for her home this morning.

Miss Mary Lucas, of Harrisburg, Pa., who has been visiting friends in the city for the past two weeks, will leave this evening for Storm Lake, Iowa.

Mrs. W. B. Walbridge, of Boston, Mass., who has been here two or three weeks, the guest of friends, will leave for her home Sunday. Mrs. Walbridge formerly resided in Fort Wayne.

Hon. and Mrs. Phil Kiley, of Indianapolis, and Miss Corbett, of Marion, spent Thanksgiving in the city the guests of Mrs. A. L. Dyche, of West Main street. They also attended the consecration of Bishop Alerding today.

MR. GEAKE HONORED.

William Geake yesterday morning received from Boston, Mass., as a present from the council, a valuable golden jewel, worn only by active thirty-third degree members, Mr. Geake being one of three active members for Indiana of the supreme council of the Scottish Rite.

The base of the jewel is a Kadosh cross. On its face is a triple triangle, entwined around the cross is a golden serpent and on the center of the cross is the double eagle bearing the crown, surrounded by the motto, "Ordo ab Chao," and "Deus Meumque Jus." There is an inscription on the back of the date of Mr. Geake's initiation, his degree and the time the jewel was given.

FRESH VEGETABLES, FRUITS, OYSTERS, CELERY, CRANBERRIES FOR SATURDAY MORNING

Hot House Lettuce, 12½c lb.
Wax and String Beans, 10c qut.
Cincinnati Spinach, 20c peck.
Fresh Radishes and Onions, 2c bunch.
New Ripe Tomatoes, 12½c lb.
Spanish Onions, 5c lb.
Fresh Malaga Grapes, 15c lb.
Best Jamaica Oranges, 30c dozen.
Washington Navel Oranges, 35c dozen.
Fancy Wax Messina Lemons, 25c dozen.
Fancy Apples, 40c; good, 30c pk.
Cape Cod Cranberries, 8c qut.
Nice Bleached Celery, 18c bunch.
Select Oysters, 25c; Standards, 20c.
Drawn Chickens and Ducks, 10c.
Drawn Turkeys, 11c lb.

WHITE FRUIT HOUSE.

Try A. C. Aurentz's hot chocolates and whipped cream. 30-2t

WANTED.

Taft's require 10 experienced cloak salesladies. Apply at once.

ALL MEATS DOWN

At Herman Strodel, 92 West Jefferson Street.

Beef Steak, 8c.
Beef Roast, 8c.
Pork Chops, 8c.
Pork Roast, 8c.
Spare Ribs, 7c.
Neck Bones, 3c.
Sugar Cured Bacon, 8c.
Phone 945 Main.

GRAPE FRUIT, ORANGES, APPLES.

Ripe Cal. Grape Fruit, 7c each.
Cal. Navel Oranges, 35-40c doz.
Russet Florida Oranges, 25-30c doz
New York Greening Apples, 35c pk
Fancy N. Y. Spy Apples, 35-40c pk.
Fine Cooking Apples, 25-30c pk.
Cal. New Layer Figs, 12c lb.
New Hallowe'en Dates, 8c lb.
New Fard. Dates, 10c lb.
New Mixed Nuts, 14c qt.
Fresh Select Oysters, 25c can.
Fresh Stewing Oysters, 20c can.
Fresh Vegetables, all kinds.
Fresh and Smoked Meats.

GREATEST GROCERY CO.
Bash Block. Phone 315-378.

Will You Attend

THE KID GLOVE SALE TOMORROW?

Thousands of Pairs of Kid Gloves Sacrificed to the Trade.

At tomorrow's prices gloves cannot be sent on approval or exchanged.

2-clasp Glace Kid Gloves, self-stitched, 69c a pair.

2-clasp guaranteed Glace Gloves, all shades, our regular dollar gloves, for 87c a pair.

Our famous La Marche Undressed Kid Gloves, 3-clasp, $1.50 quality, for $1.24 a pair.

3-clasp Virginia Glace Gloves, all new shades, regular $1.60 gloves, for $1.37.

CLOAK ROOM SPECIALS.

Sale of Golf Capes. Half price.

100 Rainy Day Skirts, were $4.75, for $3.00.

100 Electric Seal Boas, with im. Marten Tails, at $1.98; others ask $3.50.

CARPET DEPARTMENT.

Smyrna Rugs, 30 in. by 60 in., $1.19.

Axminster Rugs, 27 in. by 60 in., $1.78, worth $2.50.

LACE CURTAINS.

$1.50 Nottingham Curtains, 60 in. wide, 98c per pair.

$1.75 Nottingham Curtains, 60 in. wide, $1.19 per pair.

$2.00 Nottingham Curtains, 60 in. wide, $1.30 per pair.

$2.50 Rope Portieres, only $1.62.

$2.50 Tapestry Portieres, only $1.74.

THE FRANK DRY GOODS CO.

FOR SALE.

All dishes, glassware, napkins and table cloths, silverware, marble top tables, cane chairs, tables and trestle suitable for some lodge. Sale starts tomorrow morning at 8 o'clock. Call at

WM. SEIDEL,
107 East Main St.

Mrs. Henry Robertson and daughter, Madeline, have gone to Chicago on a visit.

WINTER FOOTWEAR

Box Calf, Enamel or Kid;

All New Lasts, All New Patterns, Regular or High Cut.

—AT—

M. App's,

106 CALHOUN ST.

W. L. DOUGLAS $3.50 SHOE UNION MADE

If you have been paying $5.00 for shoes, a trial of W. L. Douglas $3.50 shoes will convince you that they are just as good in every way and cost $1.50 less. Over 1,000,000 wearers.

One pair of W. L. Douglas $3.50 shoes will positively outwear two pairs of ordinary $3.50 shoes

We are the largest makers and retailers of men's $3.50 shoes in the world. We make and sell more $3.50 shoes than any other two manufacturers in the U.S.

The reason more W. L. Douglas $3.50 shoes are sold than any other make is because they are the best that can be made. They fit like custom made shoes. The style is the best and always up to date.

BEST $3.50 SHOE

We sell direct from factory to wearer through our 61 stores in the large cities. The extra middleman's profits that others have to charge we add to the quality, and give to the wearer of W. L. Douglas $3.50 shoes.

BEST $3.50 SHOE

The reputation of W. L. Douglas $3.50 shoes for style, comfort, and wear is known everywhere throughout the world. They have to give better satisfaction than other makes, because the standard has always been placed so high that the wearers expect more for their money than they can get elsewhere.

FORT WAYNE STORE:
80-82 CALHOUN STREET.

NEW HAVEN WEDDING.

A wedding in which New Haven society was greatly interested took place yesterday morning at 8 o'clock at St. John's Catholic church, in New Haven, when Miss Theresa Welling and Julius Boissenet were made one. The ceremony was performed by Rev. B. Weidon, of St. John's church, and the guests were relatives and immediate friends. The wedding reception occurred later at the home of the bride's parents, west of New Haven. The bride wore a most becoming costume of gray taffeta silk, trimmed with white satin. She wore bride's roses in her hair. The bridesmaid was Miss Minnie Welling, a sister of the bride, and her costume was rose colored serge, trimmed with white satin and white satin buttons. She carried a bouquet of white chrysanthemums. The groomsman was Benedict Harber. The bride is a most charming young lady and is a daughter of Mr. and Mrs. Henry Welling.

THE NEW KEYSTONE.

Turkeys, Ducks and Chickens.
Grapes, Oranges and Bananas.
Beef, Veal and Lamb.
Pies, Cakes and Rolls.
Lettuce, Cranberries and Celery, at
THE NEW KEYSTONE,
238 and 240 Calhoun Street.

FOR SATURDAY

AND PERHAPS A FEW DAYS MORE AT THE WAYNE DRY GOODS CO

Our Stock of FUR GOODS is large. It was bought right, and MARKED LOW, but the Season has been against us. We have not had enough of cold weather to reduce it to dimensions it should have at this date. We are going to accomplish this by a CUT in PRICES. It will include everything in our stock of FUR SCARFS, BOAS, COLLARETTES and STORM COLLARS (all qualities from $1.00 to $35.00) MUFFS, CAPES ELECTRIC Seal and NEAR Seal Jackets.

As this is for OUR benefit and YOURS, the price will be named to you.

COME AND SEE WHAT IT IS.

A SIX dollar priced article may be advertised to sell as a WONDERFUL bargain for $3.98. It may not have been worth more than $4.00 to sit it with and the wonderful bargain has dwindled from $2.02 to 2c.

EXAMINE CLOSELY. COMPARE CAREFULLY.

This is what we ask you to do with our goods. We know from experience that nine times out of ten, we sell to the customer who prefers to "look around" before purchasing. This is proof to us that our prices and qualities are right.

And remember, that every dollar's worth of our stock is THIS season's styles.

THE WAYNE DRY GOODS CO.,
96 Calhoun St

SATURDAY SALE

Boiling Meat, 4c lb.
Beef Roast, 7c lb.
Boiling Pork, 7c lb.
Pork Chops, 9c lb.
Best Hams, 10c lb.
Picnic Hams, 7½c lb.
Home Made Mince Meat, 8c lb.
Fresh Butter Crackers, 5c lb.
Lion and XXXX Coffee, 12c lb.
High Grade Butterine, 18c lb.
Honey Drip Syrup, in quarts, ½ gal. and 1 gal. buckets, 30c gal.

THE RICH GROCERY AND MEAT MARKET

SPECIAL SALE.

SATURDAY UNTIL MONDAY.

180 pounds of fine Chocolates, regular price, 40c lb.; special price, 26c lb.

A. C. AURENTZ,
30-2t 18 West Berry St.

FOR CHRISTMAS.

What would make a handsomer gift for wife, mother or daughter than one of the handsome Suits or Coats made by G. Schmidt, Merchant Tailor, 57 E. Berry St. Thousands of samples to select from. 27tf

XMAS PHOTOGRAPHS

At a big reduction at
PERREY'S STUDIO,
Cor. Calhoun and Berry Sts.

Try A. C. Aurentz's pop corn fritters. Manufactured fresh daily. 30-2t

Try The Sentinel "Want" column.

THE BOSTON STORE.

SPECIAL SALE DAY.

TOMORROW, SATURDAY, IS TO BE A GREAT BARGAIN DAY AT THE BOSTON STORE.

A line of Ladies' Black Under skirts at $1.00; worth $1.50.
A line of Ladies' Black Under skirts at $1.25; worth $1.75.
A line of Ladies' Black Under skirts at $1.50; worth $2.00.
A line of Ladies' Wool Waists at $1.00; worth $1.25.
A line of Ladies' Wool Waists at $1.25; worth $1.75.
A line of Ladies' Wool Waists at $1.50; worth $2.00.
Special bargains in Ladies' and Children's Hose for tomorrow.
Special bargains in Ladies' Fur Collar.
Special bargains in Black and Colored Dress Goods.
Special bargains in Blankets and Bed Comforters.
Dark Colored Outing Flannel at 5c, 7c and 8c.
Ladies' Skirt Patterns at 25c each.
A line of Fancy Pillows at 39c.
All best Prints at 5c tomorrow.
Good Apron Gingham at 5c
A lot of Rugs at $1.25; worth $2.00.

Do your trading at the Boston Store tomorrow, as we have many great bargains to offer.

WM. HAHN & COMPANY,

The Boston Store.

Is Your Boy Well Dressed?

He Should Be.
He Can Be.

It is not a matter of large expense.
Many of the neat little fellows you see wear our low-priced suits top coats or reefers.
Good clothes help to make a good boy.
Why not dress up your boy and make him proud of himself, as good as any boy?
Our Boys' department make good clothes obtainable in all cases.
No one too poor, no one too rich, to go elsewhere, for our stock embraces every style and best of qualities for the price.
Fine "up-to-date" Vestee Suits from $2.50 to $5.00.
Nobby Top Coats, all shades, from $3.00 to $5.00.
Reefers, Storm Collars, from $2.00 to $5.00.

....We are Sole Agents for....

Sweet Orr & Co.'s Union Made Garments.

We carry the largest line of Sack Coats and Corduroy Clothing for Workingmen in the city. Every garment absolutely guaranteed never to rip. The buttons on the garments are married to them and there is no divorce.

KRATZSCH BROS.,

26 Calhoun Street.

ABOUT THE COURT HOUSE.

The ante-Thanksgiving day run on the marriage license depository seems to have created a corner, as no licenses were applied for yesterday or today.

Aaron Rothschild has commenced action against Louisa Grabner to recover a note for $80. The suit was filed in the superior court.

Gottlieb Boschet, of Aboite township, has filed his bond as constable. It is in the sum of $1,000.

REMEMBER

That Perrey's Studio is showing the finest line of Photographs for the money in the city. Open every Sunday from 1 to 3 p. m
Cor. Calhoun and Berry Sts.

Miss Maud Smith has returned to the Convent of Mercy at Piqua, Ohio, after a visit here.

UP-TO-DATE

In every respect is the man or woman having their clothes made by G. Schmidt, 57 E. Berry St. Any garment would make a handsome Christmas gift. 27tf

A new and catchy song has just been produced by C. C. Powell, of this city, the author of "The Casket in the Clay." The new piece is entitled "Ma Rag-Time Ebony Belle." The melody is by Wm. E. Warfield, another Fort Wayne musician and music writer of prominence.

Call on Madame Wing, the only reliable clairvoyant and mind reader in the world. All correspondence promptly attended to. Office and residence, 28 Chicago street. Price, 50c. 13tf

Subscribe for The Sentinel.

"If it's a good thing SEAVEY'S have it."

H

STANDS FOR

HARDWARE.

Our hardware stands hard ware. Our line of goods comprises all that is necessary and desirable not only for the kitchen but in every department of your household where hardware can be used.

We Observe the Day's Wants.

New ideas new stocks and continual thought of betterment enable us to fill your wants as you desire them "up-to-date.

BOTH PHONES 149 SEAVEY'S UP TO DATE HARDWARE STORE 19 and 21 W. Main St.

NewspaperArchive.com

Rurode's

WE ARE READY

FOR THE RUSH.

... Department ... with bright, new ... for the season. If you are looking for a gift useful ... you'll find the selection easy here.

Our China Room

... overflowing with dainty novelties in China, Cut Glass ... Pine, priced so reasonable that to see is to buy. Visit ... and see the finest collection of fine ... ware ever ... the city.

Fancy Goods.

... tell you all the pretty things we have in embroidered ... bed linens, Lisa Point and Battenburg, Doylies, ... Cloths, Lunch Cloths and center pieces, Pillow Tops, ... Pin Cushions, Hand-Painted Novelties, etc. Come ...

Stationery.

... new and up to date in materials for correct correspondence ... found here, some special holiday novelties in fancy ... attractive prices. We are prepared to execute orders for ... wedding invitations, at home and reception cards, etc. ... right prices.

... orders for visiting cards before the Christmas rush. 100 ... for $1.25.

Harvest Time in the Cloak Stock.

... coming in daily, some exceedingly fine styles in ... Ladies' Jackets and Furs among the latest arrivals. ... in your mind this great cloak room of ours when looking ... winter raiment. Not a garment leaves this store but ...

Take the Children to Our Second Floor. Toys and Games There.

Rurode Dry Goods Co.

CLAIRVOYANT.

MRS. DR. BEATTIE,

THE ... ENGLISH CLAIRVOYANT, PALMIST AND CARD READER,

Office and Residence,

98 WEST JEFFERSON STREET.

... her. Don't stumble or ... an aching heart when ... right for you. She ... tells all people what ... Never fails on that ... love, health, mar... ... guaranteed. Office ... p. m. daily except Sun...

... gentlemen, 50c. 'Phone

GET A HOME

... that you would ... rent. Join the

HOME CO-OPERATIVE UNION,

... Lima, Ohio.

... call on O. H. LIL... ... Agent, 14 Arcade ... wanted.

PAYS ... Interest on stock
LOANS MONEY
at low rates
... Bid ...
Assets $100,000

... DANCING ACADEMY SCHMITZ BLOCK.

CLASSES

... Mondays .... 8 p. m
... Beginners Tuesdays 8 p. m
... days .... 8 p. m

WINTER FOOTWEAR

Box Calf, Enamel or Kid;

All New Lasts,
All New Patterns,
Regular or High Cut.

—AT—

M. App's,

106 CALHOUN ST.

... West Jefferson street ...

Quality, Quality, Quality.

... constantly in mind ... thing in tailoring. There must be quality in ... goods and they cost more than cheap stuffs. Must be quality in workmanship and skilled artistic skill ... Maulner's tailoring ... extra goodness warrants.

I. Maulner & Co. ·52 CALHOUN ST·

The Evening Sentinel.

SATURDAY, DEC. 1, 1900.

OUR TELEPHONES.

Editorial Rooms 650
Business Office 173

THE WEATHER.

Chicago, Dec. 1.—Forecast for Indiana—Generally fair tonight and Sunday except threatening in north portion; southerly winds.

LOCAL LINES.

Miss Anna Wolpert, of Decatur, is visiting Miss Lena Suley.

A. B. Trentman is at home from a business trip to New York.

Guy and Harry Perfect, of Huntington, visited in the city Thursday.

William Ahern, of Chicago, is here on a visit with friends for a few days.

James Evans and son, Hugh, of Defiance, are visiting friends in the city.

Jud Overmeyer, of Palquemine, La., is in the city for a visit with his mother.

Messrs. Mahaffey and Corbett, proprietors of the Marion brewery, are in the city.

C. F. Huneck, of Indianapolis, has returned home after a visit with friends here.

Miss Florence Ries, of Lafayette, is the guest for a few days of Mrs. Henry Beadell.

Miss Ethel Homsher entertained the members of the C. C. C. club at a spinster tea last evening.

Miss Jennie Foley, who has been a patient at St. Joseph's hospital for some weeks, is improving in health.

Mrs. Walter Glenn and daughter, Gladys, of Chicago, have arrived in the city to spend the winter with Miss Stella Stringer, a sister of Mrs. Glenn.

Mrs. Ormsby's Tuesday evening physical culture class will entertain the members of the Monday evening class in Kimball hall next Tuesday evening.

The South Side Aid society will meet on Monday afternoon with Mrs. Kirkpatrick, of Michigan avenue. Mrs. Kirkpatrick will be assisted by Mrs. Haiderman.

Rev. W. C. Duckett, pastor of the First Presbyterian church at Decatur, Ind., and Rev. B. Sawyer, pastor of St. Paul's M. E. church, this city, will exchange pulpits on Sunday.

E. A. Barnes, of Detroit, was in the city to spend Thanksgiving with his wife and son, and they were the guests of Judge and Mrs. John Morris. They left yesterday for Detroit.

The corner stone of the Third Presbyterian church will be laid on Sunday, December 9, and the exercises will commence at 2:30. All the Presbyterian churches in the city will participate.

The teachers of the Franklin school have arranged to give an entertainment on December 7 at their pretty building. The entertainment will be in the form of a musicale, and will take place in the afternoon.

Peter J. Fallon, of the United States pension office at Indianapolis, is in the city. He came up to be present at the consecration of Bishop Alerding, of whose Indianapolis church he was a communicant.

Miss Lillian Ferris, daughter of Frank C. Ferris, was united in marriage at her home Thursday evening to Milo George, the officiating clergyman being Rev. Sawyer, of St. Paul's M. E. church. Mr. and Mrs. George will reside at 111 John street.

Charles E. Kirkby, jr., a prominent young lawyer of the state capital and son of Judge Kirkby, is in the city. ... persuaded by friends to remain over for a day. He expresses himself as much pleased with Fort Wayne and its people.

Wednesday evening at 8 o'clock occurred the wedding of Miss Lizzie ... and ... Rev. J. ... St. Paul's Lutheran ... Miss Minnie R... and Peter Neumann. The young couple have ... housekeeping ... Hayden street.

A. R. Walter was at Toledo on business yesterday.

Miss Nellie You is the guest of friends at Lafayette.

Louis C. Trixler, of Huntington, is in the city on a visit to his parents.

Miss Jessie Sale gave a tea this afternoon in honor of Miss Kate Evans.

C. F. Rehling gave a theater party to see "In the Palace of the King" last evening.

John Scheffer has as his guest his brother, Joseph Scheffer, of Nashville, Tenn.

Mr. and Mrs. William Merica, of Garrett, are visiting their son, T. S. Merica, and family, on West DeWald street.

Harry G. Hiler and Miss Jessie E. Beeching, of Columbia City, were united in marriage on Thursday evening by Rev. J. W. Vigus, of that city. Mr. and Mrs. Hiler will reside in Fort Wayne.

Henry L. Miller, of this city, and Miss Cecilia M. Phillips, of Columbia City, were married in St. Paul's Catholic church at 9 o'clock Thursday morning by Rev. E. Boccard. Miss Rosa Phillips and Mr. John Miller were the attendants. Mr. and Mrs. Miller will live in this city.

There has been a very heavy advance sale for the minstrel entertainment to be given Tuesday and Wednesday evenings at the Broadway theater by the choirmen of Trinity Episcopal church. The rehearsals are progressing in a satisfactory manner, and a splendid entertainment is promised.

Miss Minnie Rosenthal has returned from a visit at Chicago.

Miss Myrtle Lee, of Terre Haute, is the guest of Mrs. O. S. Howard.

Mrs. J. F. Terry is entertaining her brother, Martin Sprung, of Mendon, Mich.

Mrs. L. Vollmer has as her guests Miss O'Connell and Miss Shay, of Indianapolis.

Mrs. J. H. Swegman, of Delphi, is the guest of Mr. and Mrs. H. T. Swegman, of West Berry street.

Mrs. Sarah E. Moon today sold her home, 18 Burgess street, to Dr. H. W. Niswonger. The consideration was $1,000.

Miss Attina Crapin, who has been spending several weeks with her parents in this city, returned to Indianapolis today to resume her position as assistant state librarian.

Henry Hulman, engineer at the Freiburger building, suffered a severe cut upon two fingers of his left hand while at work last evening. Dr. E. A. Crull dressed the injury.

The Fort Wayne School of Art will direct an exhibition of pictures at the public library building during the coming week, and many eminent American artists will contribute to the collection.

Special Revenue Agent Lyman, of Cincinnati, is in the city on official business.

Among the arrivals at the Randall are J. C. Ward and Joseph Shoemaker, of Portland.

The Ruth and Naomi society will hold its annual election December 13 at a place to be chosen later.

Mrs. Jefferson, of Hayden street, entertained the Ruth and Naomi society very pleasantly a few days ago. A delicious luncheon was served.

Mrs. Michael Baltes and her sister, Miss Adelaide Gebele, have returned from a month's visit at Lansing, Mich.

For a Cold in the Head Laxative Bromo-Quinine Tablets.

WE ARE KNOCKING AT YOUR DOOR.

We want to talk a few minutes with you about a piano. When you buy an instrument you know that it is necessary to buy one that has a good tone, a pretty case and wearing qualities that will stand hard use. You have probably little knowledge of pianos, and you will be compelled to trust to the knowledge and judgment of some dealer. Mr. Jacobs for years has made a specialty of the piano business, and during these years has built up a reputation for handling only instruments of the very highest grade. To say that a piano came from Jacobs' has always indicated that the instrument was one of the very best made. These pianos include such well known makes as the Weber, Kranich & Bach, Chickering, Fischer, Raymond, Vose, Wheelock, Regent and others. Pianos that stand among the best made in the world. Mr. Jacobs is one of the oldest piano dealers in this vicinity and his well known musical ability and years of experience has enabled him to select the very best. Less than four weeks is Christmas, a day on which most families come together, a time when the want of a piano is felt as it will not again be any time during the year. Settle the Christmas question for the whole family by buying a good piano at the

JACOBS MUSIC STORE.
117 Calhoun Street.

Buying diamonds is uncertain. You may not get the real thing. It is different with Photographs that have the below stamps on. It shows they are genuine.

Shiner Studio, Fort Wayne, Ind.

BOOKS, SILVERWARE, ETC., AT LOWEST PRICES

I am agent for two large publishing houses. If you want any kind of good books for yourself or for presents, come and see them. I am also agent for a large silverware manufactory and can furnish you all kinds of solid silver tableware at less price than you can buy plated ware for. It will last you a lifetime and is warranted for twenty-five years. Call on Mrs. Antrup, southwest corner of Webster and Main streets, in the afternoon or evening.

Try A. C. Aurentz's hot chocolate and whipped cream. 30-2t

Call on Madame Wing, the only reliable clairvoyant and mind reader in the world. All correspondence promptly attended to. Office and residence, 23 Chicago street. Price, 50c. 13tf

MONEY TO LOAN

On Real Estate or Personal Security. C. F. Pfeiffer, Rooms 6-7, Bass Block. 2tf

FOR CHRISTMAS

What would make a handsomer gift for wife, mother or daughter than one of the handsome Suits or Coats made by G. Schmidt, Merchant Tailor, 57 E. Berry St. Thousands of samples to select from. 27tf

Try A. C. Aurentz's ... Manufactured fresh daily. 30-2t

OYSTERS, CELERY AND CRANBERRIES

... Shell Oysters ... can ... Oysters ... can ... Cape Cod Cranberries ... qt ... Celery, 18 bunch ... Malaga Grapes ... Hot House Lettuce ...

WHITE FRUIT HOUSE.

The annual meeting of the stockholders of The Home Telephone and Telegraph Co., for the election of officers and other business, will be held Dec. 3rd., 1900, at 7:30 p. m. at the Commercial Club rooms. 20t12

UP-TO-DATE

In every respect is the man or woman having their clothes made by G. Schmidt, 57 E. Berry St. Any gift ... would make ... Christmas gift. 27tf

INCREASING RIGHT ALONG.

THE MANUFACTURERS' SALE OF LADIES' AND MISSES' WRAPS, CLOAKS AND SUITS CONTINUES TO DRAW THE CROWD TO TAFT'S

An Unprecedented Business as the Result of a Big Bargain Carnival in Ladies' and Misses' Good Reliable Cloaks and Suits

Yesterday and today there has been no let up to the crowds that are flocking to Taft's to take advantage of the manufacturers' cloak sale.

The opportunity to get the best kind of wrap at 50 cents on the dollar appeals all the more forcibly to the people, because it comes just at the time when they need wraps the most, and when they can get the best kind made and save something like 50 per cent the success of the sale is at once explained.

The working man's wife or daughter can buy the best $5.00 grade for $2.50; $7.50 grades for $3.75, and the $10.00 lines goes for $5.00.

Those who desire to invest in still better goods can get the $15.00 quality for $7.50; $20.00 quality for $10.00, and $25.00 ones for $12.50.

No lady is averse to saving a five dollar bill and at the same time getting a good, reliable, stylish cloak.

It is a sale that appeals to all classes, and it is no wonder that it is such a phenomenal success.

EDWARD HELMKE, JR.,

Places the Handsomest Show Cases Ever Seen in the State in the New People's Store.

Edward Helmke, Jr., who has made in the past few years the greater part of the fine store furniture used in this city, has eclipsed all former efforts in making the handsome show cases placed in the new store rooms of the People's Store. Mr. Beadell, the proprietor, after examining the designs submitted by the various makers in the United States, selected those of Mr. Helmke as being far superior to anything he had ever seen. The cases are sixteen in number; each case being twelve feet in length, and are illuminated by electricity. They all have mirror backs, plate glass fronts, and some have mirror tops and the rest plate glass tops. This is, beyond a doubt, the finest lot of show cases ever placed in a store in this state and Mr. Helmke is deserving of great credit, as he secured the work in open competition with all the leading manufacturers of the United States.

F. G., Frank's Choice and Eclipse, the big three in the 5c cigar line in this city. Ask any dealer, he has them all.

Smoke the F. G. or Frank's Choice 5 cent cigar and you will have the best.

Shiner Studio, Fort Wayne, Ind.

You can tell a cut-rate Photo by its appearance, but you will never find one with the above stamp on.

A SNAP.

We have a few thousand shares of Alaska Petroleum Company stock, which we can sell at fifteen cents per share if taken at once. Wire or write without delay. Owner compelled to sell. C. E. Thurston & Co., Brokers Seattle, Wash. 12-1-10t

van Houten's Cocoa

is of Unequalled Value as a Household Beverage. Economical, Easy to make—Easy to Digest. Exquisite Flavor.

Just Arrived....

The Swellest Thing of the Season.

Oxford Cloth Hats.

All the Rage in the East. Sold only in this City by

WM. MEYER & BRO.,

LEADING GENTS' FURNISHERS.
84 Calhoun Street.

Manicuring

The beauty of a pretty hand is marred by an unsightly nail. Having the nails properly attended to will make even a plain hand pretty. If you once have it done you will always be a customer.

Kid Gloves Cleaned, 15c pair........

NEW YORK HAIR BAZAAR,

124 Calhoun St. Lau Blk.

Fort Wayne Trust Co.

CAPITAL, $200,000.00.
CORNER MAIN and COURT STS.,

Pays 3 per cent. interest on certificate and book deposits of $1.00 and upwards.

Loans money on farm and city real estate at a low rate of interest, and on easy payments.

OFFICERS:

Henry C. Paul, President.
Samuel M. Foster, Vice President.
Andrew Hoffman, 2d Vice Pres
Charles A. Wilding, Secretary.
William Paul, Ass't. Secretary.

DIRECTORS:

Samuel M. Foster,	Andrew E. Hoffman
Charles S. Bash,	John C. Peters,
George W. Pixley,	William J. Vesey,
William E. Mossman,	Louis Fox,
Henry C. Paul,	John B. Reuss,
Charles A. Wilding,	David Studebaker.

—THE—

CITIZENS TRUST COMPANY

Cor. Berry and Clinton Sts.

CAPITAL $200,000.00.

3 Per Cent. Interest Paid on Deposits of ....

| One Dollar |

——AND UP.——

LOANS—Made on farm and City property at low rates

MASONIC TEMPLE

SATURDAY, DEC. 1........
.....MATINEE AT 2:30,

The Greatest of Dramatic Triumphs,
CHARLES FROHMAN
Presents
William Gillette's
NEW FOUR-ACT DRAMA,

Sherlock Holmes

With all Scenery and Effects exactly as in its run of 30 weeks in New York City Last Season.

"Greatest of Gillette's triumphs. A distinct advance in the dramatic art of the same author's "Secret Service." Most impressive performance I have ever seen."—Clement Scott in New York Herald.

PRICES: 25, 50, 75 and $1.00.
MATINEE: 25, 50 and 75c.
Seat sale Thursday.

MASONIC TEMPLE........

TUESDAY, DECEMBER 4.

Marion Manola

In the Beautiful Lyric Comedy.

FRIEND FRITZ.

An Adequate Company and an Elaborate Scenic Production.

Prices—25, 50, 75 and $1.00.
Seats on sale Monday.

FOR HARD AND SOFT COAL, WOOD, KINDLING, ETC.
Call On—
GEO. H. KRUDOP.
Both Telephones 135.
Prompt service at all times.

Mrs. Clara Diana Stacy,

FORT WAYNE MANAGER FOR VIAVI CO.,

Will receive ladies who desire health at her parlors, 24 West Berry Street, between the hours of 12:30 to 2 p. m. and 7 to 8 p. m. Consultation free. Will call at the homes free of charge. Will give a talk to ladies on Friday next at 2:30 p. m. Subject, "A Beautiful Woman."

H. M. METZGER,

Fire Insurance,

ROOM 3, SCHMITZ BLOCK.

Telephone 580.

"If it's a good thing SEAVEY'S have it."

Left Hand Monkey Wrenches

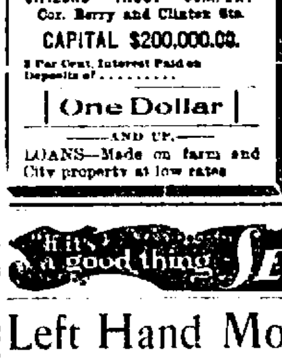

For right handed people. Wagon Wrenches, Machine Wrenches—a wrench for every purpose a wrench can be used. Our prices have been wrenched down a bit. A good Monkey Wrench, 25 cents. Tools of all kinds for workshop or home. Anything and everything you want in the way of a tool, for any purpose whatever, we can supply quickly and for little money.

BOTH 'PHONES 149 SEAVEY'S UP-TO-DATE HARDWARE STORE 19 and 21 W. MAIN ST.

WEATHER INDICATIONS.

FAIR TONIGHT AND SATURDAY; WARMER.

The Fort Wayne Sentinel.

IT'S ALL HERE,
...AND...
IT'S ALL TRUE

ESTABLISHED 1833. FORT WAYNE, IND., FRIDAY, NOVEMBER 30, 1900. PRICE TWO CENTS

A SOLEMN CEREMONY

Rt. Rev. Herman Joseph Alerding is Consecrated Bishop of Fort Wayne.

ARCHBISHOP ELDER OFFICIATES

With an extended and impressive ceremony, magnificent in its solemnity and its grandeur, Right Reverend Herman Joseph Alerding was this morning duly consecrated as fourth bishop of the Catholic diocese of Fort Wayne.

The ceremony was solemnized at the Cathedral of the Immaculate Conception, where the newly elevated prelate is to assume the arduous and manifold duties and responsibilities of a position graced and honored by the splendid, godly men who have preceded him in the sacred office.

No feature was lacking that might in any wise have contributed to the auspicious inauguration of Bishop Alerding's official reign as the head of a diocese broad in territory, energetic in Christian work and dotted with strong congregations, who are steadfast in their faith. The ceremony today has been the one event to which the Catholic people of the diocese have been looking with intense interest ever since the selection of Bishop Alerding in September last. Particularly has this been true in Fort Wayne, where are located the clergy and the people who, by reason of their location at the head of the diocese, are thrown most intimately into association with the bishop.

PREPARATIONS WERE BEGUN.

Weeks ago the clergy of the diocese, under the direction of the administrator, Very Rev. J. H. Guendling, upon whose shoulders the burden of the episcopate has practically rested for nearly two years, began preparations for the consecration solemnized today. There was endless details to be arranged, but so admirably was the whole service planned, and so carefully was it carried out that the solemnity and the beauty of the consecration service was indelibly impressed upon the minds of those who filled the great auditorium of the Cathedral this morning.

All day yesterday and up until shortly before the beginning of the service this morning every train brought into the city its quota of visiting clergy, men eminent in the work of the church, and friends of the candidate for consecration. Many of the latter from the membership of St. Joseph's congregation at Indianapolis, arrived on a special train at 6 o'clock last evening. The attendance of clergy is particularly large, and early this morning the movement for a place in the Cathedral began. Only so many as could be comfortably seated were admitted.

The day itself was auspicious, for the gray, hazy skies of the past few days gave way to a radiant morning, and the gleam of the sun's radiance through the stained glass windows of the Cathedral gave an added beauty to the interior. There had been no attempt at decoration or embellishment here save for flowers and ferns tastefully strewn about the altars.

A SUBLIME SERVICE.

Fort Wayne this morning saw for the first time the service by which a priest is elevated to the bishopric, and the ceremony is perhaps one of the most majestic in the whole liturgy of the church. There is a dignity and a solemnity that pervades the whole service, and each successive step is symbolical of the dignity of the bishop's station. The function may be properly divided into three parts—the preliminary examination, the consecration proper, and the investiture. Following the examination, which ascertains the right of the bishop-elect to episcopal consecration, of receiving his oath of submission and his declaration of the orthodoxy of his faith, solemn pontifical high mass is begun, and is continued to the end of the service, through which the candidate is consecrated, invested with the insignia of his station and enthroned upon the episcopal seat. The renditions by the choir in the mass today were especially fine, and the soprano was sung by Mrs. Leo Long-Todd, of Galion, Ohio.

Most Reverend William Henry Elder, archbishop of Cincinnati, was the central figure in the sublime ceremony this morning, for he it was who conferred upon Rev. Father Alerding the elevation to the rank of bishop. Few men in the Catholic church are more widely known than Archbishop Elder, and this venerable and remarkable man carries his weight of more than 80 years with a vigor that is truly far above the ordinary. Age has apparently lessened his activity but little, and his voice in the sacred offices today was clear and didstinct.

MOST REV. WILLIAM HENRY ELDER, D. D.,
Archbishop of Cincinnati, Who Officiated as Consecrator.

THE CONSECRATION.

That inspiring anthem of exultation, "Ecce Sacerdas Magnus," sang by a magnificent choir made up from the Catholic churches of the city and directed by Professor Noll, marked the entrance of the consecrator, Most Rev. William Henry Elder, archbishop of Cincinnati, into the densely crowded Cathedral this morning to perform his sacred office in elevating Rev. Herman Joseph Alerding to the bishopric of Fort Wayne. Attending the archbishop were the assistant priest, Very Rev. J. H. Guendling, and the deacons of honor, Very Rev. Thomas Wilkens and Rev. Joseph F. Delaney. Immediatily preceding were the deacon and the sub-deacon of the pontifical mass, Rev. H. A. Boeckelman and Rev. John R. Quinlan. Next came the bishops from suffragan sees, clothed in their purple robes of office. Behind them were the priests of the Fort Wayne and adjacent dioceses, wearing cassock, surplice and biretta. Lastly came the cross-bearer, Rev. George Horstman, attended by the two acolytes, Rev. F. Lebonto and Rev. John F. Noll, and the thurifer, Rev. John Tremmel.

MOVED TOWARD ALTAR.

The procession moved toward the altar, the priests taking places in the pews reserved, while the bishops occupied places in the sanctuary, each attended by a chaplain. The other ministers of the mass proceeded to the altar and the consecrator, having prayed before the altar, ascended to his throne and was vested for the mass. Bishop-elect Alerding repaired to his altar at the left of the sanctuary with his assistants, Bishop Moeller and Bishop O'Donoghue, and put on the necessary vestments.

As Archbishop Elder took up his position at the middle of the altar and seated upon a faldstool, the bishop-elect was led by the two assistant bishops, vested and wearing mitres, before the consecrator, made a profound reverence and seated themselves. The senior assistant, Bishop Moeller, turned to the archbishop and said:

"Most reverend father, our holy mother church asks that you promote this priest here present to the burden of the episcopate."

The consecrator requested the reading of the mandate authorizing the elevation of Rev. Father Alerding, and it was read by the notary, Rev. J. H. Bathe. This mandate was the papal bull received from Rome in September appointing Rev. Alerding to the see of Fort Wayne. After its reading the bishop-elect, kneeling before the consecrator, took his solemn oath of office.

THE BISHOP'S OATH.

The bishop-elect pledged himself to be obedient to Roman authority, and to preserve, honor and defend such authority; to observe the rules and decrees of the apostles, and to make the ad limina visit to Rome every ten years; to render an account of the state of his church, discipline of his clergy and people, and to look to the salvation of souls. Thus, before the consecrator, holding in his hands the book of the gospels, Bishop Alerding received his oath, saying, "So help me God, and these Holy Gospels."

Archbishop Elder next read the examination, asking the elect if he desired to make his conduct harmonize with the intent of Holy Scripture—to teach holy truths to the people, to exhibit fidelity and obedience to Blessed Peter the Apostle and his successor, the Roman pontiff; to refrain from evil and teach chastity and sobriety, to give up human affairs, to teach humanity and patience and be merciful to the poor. To each of the inquiries the bishop-elect answered "I will." Afterwards questioned as to his belief in the doctrines of the apostle's creed, he made profession of his faith.

The consecrator proceeded with the reading of the mass to the last verse of the tract, when the bishop-elect was led to his altar, where he received the pectoral cross and other insignia of his office, and he read the whole office of the mass up to the "Alleluia."

RT. REV. HENRY MOELLER, D. D.,
Bishop of Columbus, Assistant Consecrating Prelate Today.

Then followed the litanies in which Divine blessing and guidance was invoked in behalf of the bishop-elect. These concluded, the open book of the gospels was laid upon the neck and shoulders of the kneeling bishop-elect, the consecrator and the assistant bishops touched with both hands the head of Father Alerding, saying, "Receive the Holy Ghost."

ANOINTED WITH OIL.

Archbishop Elder again invoked Divine blessing, and while the assistants and the clergy chanted the hymn, "Veni Creator Spiritus" (Come Holy Ghost, Creator), he anointed the candidate with oil, saying, "May thy head be anointed and consecrated by heavenly benediction in the pontifical order, in the name of the Father and of the Son and of the Holy Ghost, amen."

Psalm 132 was then recited while the hands of the bishop-elect were anointed with the sacred chrism, with the words: "May these hands be anointed with the sanctified oil and the chrism of santification, as Samuel anointed Daid to be king and prophet; so may they be anointed and consecrated."

The pastoral staff or crozier was then blessed and handed to the new bishop, with the words: "Receive the staff of the pastoral office so that in the correction of vices you may be lovingly severe, giving judgment without wrath, softening the minds of your hearers whilst fostering virtues; not neglecting strictness of discipline through love of tranquility."

SYMBOL OF FIDELITY.

The episcopal ring, a plain gold band with a setting of amethyst, was placed on the ring finger of the right hand of Bishop Alerding as the symbol of fidelity, and the book of the gospels was presented with the injunction, "Receive the gospel and go preach to the people committed to thee."

The mass proceeded, and the offertory having been said, the bishop-elect, kneeling before the consecrator, offered to him two lighted torches, two loaves of bread and two small barrels of wine, in commemoration of the offering in the temple at the Purification of Our Lord. The archbishop administered communion to himself and to Father Alerding, and going again to either side of the altar, both continued the prayers of the mass.

Having given the benediction, Archbishop Elder blessed and bestowed the mitre and gloves upon the newly consecrated bishop, first removing the pontifical ring. Again placing upon Bishop Alerding's finger the episcopal ring, the archbishop arose, took the newly consecrated bishop by the right hand, with Bishop Moeller upon the left, and seated him upon the episcopal seat, placing in his left hand the pastoral staff.

BLESSING THE PEOPLE.

The consecrator, standing before the altar, began intoning the hymn, "Te Deum Laudamus," which was taken up by the other clergy, and during this time Bishop Alerding, escorted by Bishop Moeller and Bishop O'Donoghue, passed through the aisles of the Cathedral blessing the congregation. Returning to the sanctuary the new bishop received the kiss of peace from the consecrator and the impressive consecration ceremony concluded with the recital of the gospel of St. John, "In the beginning was the word," etc.

CONSECRATION SERMON.

Upon Rev. Father Joseph Chartrand, of Indianapolis, was conferred the signal honor of delivering the consecration sermon. Father Chartrand is still a young man, is secretary to Bishop Chatard, and one of the most gifted and eloquent divines of the Catholic church in Indiana. He said in part:

"In one of the Apostolic letters of the first vicar of Christ addressed to the bishops of Asia is this injunction: 'Feed the flock of God which is among you, exerting the episcopal office, not by constraint, but willingly, according to God; not filthy lucre, but cheerfully; not as lording it over the clergy, but becoming a pattern of the flock from the heart.'

"In what I might call the farewell address of the great apostle of the Gentiles, St. Paul says: 'Take heed of yourselves wherein the holy ghost has placed over you bishops to rule,' and the same apostle gave to the early church these words: 'Obey your prelates, for this is profitable to you.' Thus do the inspired words tell us that the bishop who watches over the welfare, rules and feeds the flock, is reponsible to God for the souls in his keeping. The flock obeys the bishop, for this is profitable.

"It was St. Ambrose of Milan who wrote that the life of the flock must first be found in the leaders. The source of the bishop's power is the Holy Ghost, while his episcopal light and energy are the illumination and the spirit of God. The bishop's commission must come in direct line of succession from the Apostles even as they received it from Christ himself.

DIRECT SUCCESSION.

"Where can this succession be found save in the followers of our holy church? From the vicar of Christ comes Paul, and through the archbishops and his assistants episcopal character is conferred, but it is the Holy Ghost itself that consecrates to the high character, the indelible image and likeness of Christ. Jesus, who has entered into the eternal sanctuary, is the bishop of your souls. The bishop raises the priest to sacred orders, he consecrates the holy oil that mingles in the waters at baptism and makes holy to God churches in their dedication. He consecrates churches to God and confirms Christian character. To the bishop as the successor the highest plenitude of sacredotal power is delegated, and it is the indelible seal of the high priesthood of Jesus Christ.

"Yet through divine right, marked off and separated from other men, filled with spiritual power, this power would not be able to produce fruit but for that other power which presents the bishop to a jurisdiction—assigns him a field in which to labor. This power comes from the occupant of the chair of Peter. It is one thing to be a bishop and quite another to be in charge of a flock. The lawyer may have all the capabilities of a judge, yet he can not exercise his capability until after his elevation to the bench. The private soldier may have all the genius of a general, yet it is of little benefit until he is placed in charge of an army. So the bishop can put forth none of the deeper graces of his ministry until he is assigned to some Cathedral church. Hence the apostolic injunction to feed the flock, the canonical requirement of some specific see.

OF HEAVEN; NOT EARTH.

"No state, no king, no earthly potentate can give this jurisdiction. It is not of earth, but of heaven. The channel of this power is the apostles; the cause of this power is the suffering of Christ, and the giver of this power is the Holy Ghost.

"There was a time when bishops were surrounded by earthly splendor, when they were as feudal barons, as ministers of the king, combining power from the state with the exercise of their godly offices. The Emperor Constantine noticed that the bishops abstained from civil interests and he invested them with civil power, but the diadems of honor he offered them were refused. Later came the estimate that the kingdoms and the civilization of Europe was mainly the work of bishops.

"Then came the revolt foretold by St. John, the result of arrogance and pride, terrible period for the people of God; then fell great avalanches of men from the rock of faith, drifted to and fro upon the ocean of doubt, clinging to occasional mere fragments of the faith, dropping one after another until they scare knew what remained. Then in subsequent ages there was the return; the bishops defended the weak and the oppressed from the power of kings.

DANGER OF THE TIMES.

"At the end of the dying century today the danger of the times is an intellectual danger. There seems to be growing a disposition to attempt to get along without God. The church, the great civilizer of the world, is told to stand aloof from the moral guidance of man.

"And is there no witness of the faith? Yes. To this restless, wayward, confused age of godless tactics the bishop is sent as a missionary from heaven—a witness of the faith. Never before has the bishop been in better position to exercise the functions of their holy office. Standing on no other ground than that of apostolic authority, the church is standing at the dawn of a new century all the better and all the stronger for the change. The church, the oldest and most conservative of institutions, is attracting to itself thinking men, and it stands today with 1,263 bishops, 120,000 priests and 270,000,000 members.

"Standing today as a spiritual empire built upon a rock, adapted to all times, for it is created for all men standing today at the death bed of the dying century, youthful, vigorous and triumphant—the church is stronger today than at any previous time in the 1,900 years of her pilgrimage. If the bishop is strong, it is because he is the representative of a faith precious to the soul; strong in the stimulating atmosphere of freedom.

MUST BE COURAGEOUS.

"The arduous duties that beset his pathway but prove his courage. The heat of the combat with ignorance and error bring out his light in greater radiance. He must be a man of able learning to meet the sophistries of the world. His virtue must be as calm as it is firm and solid in upholding the cross of his crucified Master. He must be a man who appreciates the needs of the people.

"Such a man we believe has been consecrated here today. Rev. Father Alerding sought not, but obeyed. He bowed himself to the burden. His career in the priesthood has been long, laborious and successful, and the episcopal dignity is but the fitting crown set upon such a fruitful labor in Christ's kingdom. He enters today the long line of illustrious

(Continued on Second Page.)

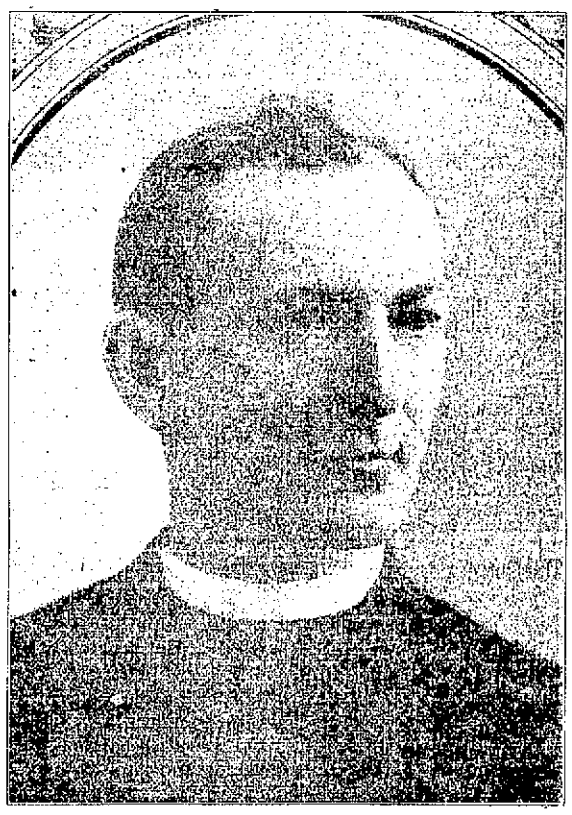

RIGHT REVEREND HERMAN JOSEPH ALERDING, D. D.,
Fourth Bishop of Fort Wayne.

REV. ANDREW J. MORRISSEY,
President of Notre Dame University
—A Speaker at the Banquet.

THE BOERS AWAKE

GIVE JOHN BULL A HARD JOLT IN SHORT RIBS.

DEWETSDORP IS CAPTURED

FOUR HUNDRED PRISONERS ARE TAKEN.

LORD ROBERTS REPORTS IT

ENGLAND THROWN INTO HARD FIT OF SHIVERING.

London, Nov. 30—Despite the strict censorship the news has leaked out and has been officially confirmed that one of the most alarming reverses of the war has occurred by the surrender of the De Weisdorp garrison, with the capture of 400 British troops and of two guns which were not even disabled. The force of Boers which executed this important defeat was under the leadership of De Wet, and at the latest accounts there does not appear to be any hope that the recapture of the prisoners and the guns is to be immediately expected.

At a time when it was the thought of the British people that the skirmishing in the Transvaal was a petty guerrilla warfare, which would be put down with but very little trouble, the late news has had the effect of causing the Transvaal difficulty to loom up larger than ever on the horizon and to create a distinct feeling of alarm in the Downing street leaders as much as in the man in the street as to what will be the course that will now be pursued.

ROBERTS SENDS A DISPATCH.

The official confirmation of the rumors given out yesterday by the war office is as follows:

"Johannesburg, Wednesday, Nov. 28.—The De Weisdorp garrison of two guns of the Sixty-eighth field battery, with detachments of the Gloucestershire regiment, the Highland light infantry and Irish rifles, 400 in all, surrendered at 5:30 p. m. November 23. Our losses were fifteen killed and forty-two wounded, including Major Hansen and Captain Digby.

"The enemy is said to be 2,500 strong. Four hundred men were dispatched from Edensburg to relieve De Wetsdorp, but they did not succeed in reaching there in time. Knox joined this force and found De Wetsdorp evacuated. Seventy-five sick and wounded had been left there. Knox pursued and is reported to have successfully engaged Steyn and De Wet near Vaalbank November 27. They retired west and southwest. Knox's messenger failed to get through, so I have no details."

PUBLIC IS MUCH INFLAMED.

Taking into consideration the enigmatical military situation, the smoldering rebellion in Cape Colony, the rumors that France has promised Mr. Kruger to press arbitration on England if he is able to obtain the support of Germany and that Lord Kitchener after all is not to be given the chief command in South Africa, the British government will meet the new parliament next week at an exceedingly inopportune moment.

No attempt is made to conceal the extreme irritation felt at the adoption of a vote of sympathy with Mr. Kruger by the French chamber of deputies. The morning papers are unanimous in declaring that no intervention of any kind will be allowed to change British policy.

A COCK FIGHT.

A cock fight of considerable magnitude was pulled off Wednesday night at a resort north of the city. There were plenty of birds, plenty of beer and considerable money changed hands during the mains. The festivities did not conclude until nearly 10 o'clock Thursday morning. There were a number of chickens from out of town, but the Fort Wayne article was the winner of a majority of the fights. The affair was conducted with a great deal of secrecy and the Fort Wayne sports who are usually "next" to mills of this kind were not informed. The projectors were afraid they might leak and put the police on, hence their general exclusion. There were a favored few present, however.

Detective Coling this afternoon arrested Simon Knapp, a lad living at 174 Gay street, for turning in a false alarm a day or two ago. The little fellow is locked up and is very penitent, but must face the mayor in the morning.

Bon Ami

Is unexcelled for cleaning finger marks from paint. Will not scratch or wear the paint.

If You Feel "Fagged Out,"

Have HEADACHE,
BACKACHE,
POOR APPETITE,
BAD BREATH,
BAD COMPLEXION,

and would like to feel and look well, let us recommend CELERY KING to you. 8

BUY THE GENUINE
SYRUP OF FIGS
... MANUFACTURED BY ...
CALIFORNIA FIG SYRUP CO.
SEE NOTE THE NAME.

$10, $20, $50, $100

or any amount you may wish on your furniture, piano, horses, cows, wagons, carriage or other like security on easy payments. Every thing is left in your possession and you have the use of both. Horses and Goods. Persons momentarily embarrassed who desire above everything else to avoid publicity are the ones we desire especially to serve. All our dealings are confidential, upright and courteous. You get the full amount of the loan.

No charges taken out in advance. Loans also made to salaried people holding permanent positions with responsible and well established concerns or corporations without endorsement. We will cheerfully give any further information or calling at our office.

Do not fail to call before you Borrow, for we will surely save you money. It pays to borrow of Us.

Indiana Mortgage Loan Co.,
Room 8, Arcade, upstairs. Open Saturday evenings from 7 to 8:30.

AT EVERY STAGE
FROM YOUTH TO AGE.....

The care and preservation of the teeth should be the subject of intelligent attention. Call and see the testimoni ls of prominent people whom we have made plates for who were unable to get satisfactory teeth elsewhere. Examination and advice won't cost a cent, and our work is the best you can get, at any price. Don't suffer with the toothache.

BOSTON DENTAL PARLORS,
74 Calhoun St. Dr. McAllister, Mgr.

NO INTEREST PROFITS FINES
OWN YOUR OWN HOME

Without interest or capital you can secure a loan from our association that will enable you to buy a home or pay off an encumbrance absolutely without interest.

APPLY AT ONCE and become a member of the Fraternal Co-Operative Association.

By doing so you can own your own home cheaper than you can rent one.

Call at 30 Calhoun Street, over Douglass Shoe Store. Office hours—2 to 5 p. m., and every Saturday evening. Home telephone No. 414.

Eyes examined. Free. H. G. Patton, Doctor of Optics.

Suite 5, Tri-State Bld'g. (Over 33 E. Berry.)

Spectacles, Eye Glasses and Artificial Eyes.

Nervous and Chronic Diseases
of Men and Women Advice Free.

Dr. F. A. Greene, favorably known for many years as a specialist in nervous and chronic diseases, having now discontinued his lectures and writings is devoting all his time to

CURING THE SICK.

He is a recognized authority on all diseases of the nervous system, having made the cure of diseases a life study.

Write all Your Symptoms Plainly.

Dr. Greene himself will answer your letter and give you Advice Free of Charge.

Addr. F. A. Greene, M. D., 89 E. Madison St., Chicago.

The recent census shows that about 12 per cent. of the population of the United States is colored.

INVESTIGATING IT

MAYOR PROBING THE HEALTH BOARD AFFAIR.

A MEETING THIS AFTERNOON

DR. MILLER SAYS HE WILL NOT RESIGN.

DECLARES HE DID NO WRONG

MAYOR DOES NOT WANT DR. DRAYER TO QUIT.

The resignation of City Bacteriologist Drayer as a member of the city board of health, as announced in Thursday's Sentinel, occasioned no end of surprise and was the chief topic of conversation in administration circles this morning. The general consensus of opinion sustains the position taken by Dr. Drayer and strong hopes are expressed for an amicable adjustment of the difficulty and the withdrawal of the resignation. A few of the meagerly informed jump rashly into criticism and say that there is a political stratum underneath it all. It is only the ignorant, however, who venture such expression, since Dr. Drayer and Dr. Miller are both republicans and it is between those two members that the difficulty exists.

The mayor has called a meeting for this afternoon at 3 o'clock, when he hopes to unravel the situation and bring order out of the existing chaos if possible. He says he has not accepted Dr. Drayer's resignation and does not propose to immediately, at least, until after he has thoroughly investigated all the circumstances. He called on Dr. Miller last evening and was told emphatically by the doctor that he did not propose to resign, but would sustain his position. Dr. Miller says that the case was simply a case of croup, the result of pneumonia, and that it was not contagious; that he had called Dr. Bulson into the case and they agreed that it was not contagious; that he did not fail to report it for the purpose of creating any friction, and on the whole maintained that he was entirely in the right.

The supporters of Dr. Drayer assume an entirely different position and insist that the only proper solution of the difficulty lies in the resignation of Dr. Miller. They say that it is not a question of what 90 per cent. of the physicians thought about the matter of contagion, nor what the people said, but what the board of health had decided upon. The Fort Wayne board of health has decided that membraneous croup is contagious and should be quarantined, and prosecutions have been made on that basis. As long as that ruling was maintained and that precedent followed it mattered nothing what other physicians or people said. Dr. Miller said over his own signature that the patient in this case died of membraneous croup, and that is all there is to it, no matter whether it resulted from pneumonia or ingrowing toe nails. It was simply a case of croup which the board had decided is contagious and should be quarantined. They claim that Dr. Miller failed to comply with a rule of his own establishing and individual opinion cuts no figure in the case whatever, and there it rests for the present. There are two more cases in the same family in which the death occurred.

In case of Dr. Drayer's retirement, Dr. A. H. Macbeth is spoken of as his successor. Dr. Macbeth was for four years bacteriologist of the city of Buffalo and is supposed to be the only thoroughly equipped bacteriologist in the city aside from Dr. Drayer. He is said to be the only physician who could produce antitoxine to meet the requirements of the New York board of health and is said to have visited every place in the world where anti-toxine is made. He holds a diploma as a graduate of bacteriology from King's college, London, England. He has not yet made application for the position and will not until after Dr. Drayer's resignation has been disposed of, but his friends are mentioning him with great favor for the position in case there should be a vacancy.

The mayor will appoint Dr. Carl Schilling to the vacancy occasioned by the resignation of Dr. Ronke. When Dr. Schilling went to Europe over a year ago Dr. Ranke was appointed to succeed him, and now that Dr. Ronke is going to Europe Dr. Schilling will be reappointed to his old position. He was a most efficient member before and performed his duties faithfully and conscientiously without fear or favor and his reappointment will be warmly commended.

The friends of Mrs. Charles A. Drummond will regret to learn that she is quite ill at her home, 97 West Williams street.

A SOLEMN CEREMONY

(Continued from First Page.)

shepherds of Christ, the most wonderful body of men this world has produced. He takes his place today among the distinguished bishops who make up the senate of the archdiocese of Cincinnati, presided over by the lovable and illustrious Archbishop Elder, who is with us today, and who graces and adorns every position in which he is found. Armed with his spiritual strength, the new bishop is about to give his blessing for the first time. May he long be a faithful shepherd after the heart of Christ, and may his life be a blessing to the diocese of Fort Wayne."

THOSE WHO OFFICIATED.

While the attendance today included very nearly every Catholic priest of the Fort Wayne diocese, together with a large number of eminent clergy from adjacent sees who participated in the ceremonies and other

RT. REV. DENNIS O'DONOGHUE, Auxiliary Bishop of Indianapolis, Junior Assistant Consecrating Prelate Today.

portions of the service, the officers who had a part in the consecration proper were as follows:

Consecrating Prelate—Most Rev. W. H. Elder, D. D., archbishop of Cincinnati.

Assistant Consecrating Prelates—Rt. Rev. Henry Moeller, D. D., bishop of Columbus, and Rt. Rev. Denis O'Donoghue, auxiliary bishop of Indianapolis.

Presbyter Assistant—Very Rev. J. H. Guendling, V. G., administrator, Fort Wayne.

Deacons of Honor—Very Rev. Theodore B. Wilkin, of Decatur; Rev. Joseph F. Delaney, of Fort Wayne.

Deacon of the Mass—Rev. Henry A. Buesselman, of Elkhart.

Sub-Deacon—Rev. John R. Quinlan, of Huntington.

Notary—Rev. J. H. Bathe, of Fort Wayne.

Chaplains to Rt. Rev. Bishop-Elect—Rev. Andrew Morrissey, C. S. C., president of Notre Dame university; Rev. John Bleckmann, of Michigan City.

Chaplains to Archbishop Elder—Very Rev. J. H. Oechtering, of Fort Wayne; Rev. F. P. Roche, of Lafayette; Rev. Em. J. Wrobel, of Michigan City.

Chaplains to Rt. Rev. Bishop Moeller—Very Rev. John R. Dinnen, of Lafayette; Rev. H. M. Plaster, of Hammond.

Chaplain to Rt. Rev. Bishop O'Donoghue—Rev. D. J. Mulcahy, of Anderson; Rev. William Schmidt, of Muncie.

Cross-Bearer—Rev. George Horstman, of Reynolds.

Book-Bearer—Rev. Thomas Mungovan, of Fort Wayne.

Mitre-Bearer—Rev. J. Schmitz, Auburn.

Cremaile—Rev. Thomas Walsh, of Logansport.

Thurifer—Rev. John Tremmel, of Covington.

Acolytes—Rev. F. LeBonte, of Besancon; Rev. John F. Noll, of Kendallville.

Chaplains—To Rt. Rev. Bishop Chatard, Rev. A. J. Kroeger, of Tipton; to Rt. Rev. Bishop Horstman, Rev. F. Nigsch, C. P. P. S., of Fort Wayne; to Rt. Rev. Bishop Foley, Very Rev. A. E. Oechtering, of Mishawaka; to Rt. Rev. Bishop McCloskey, Rev. R. Wurth, O. F. M., of Lafayette; to Rt. Rev. Bishop Richter, Rev. F. J. H. Kroll, of Fort Wayne; to Rt. Rev. Bishop Byrne, Rev. M. J. Byrne, of Union City.

Masters of Ceremonies—Rev. W. J. Quinlan, of Marion; Rev. J. P. Durham, of Fort Wayne; Rev. LaFontaine, of Vincent, and Rev. P. J. O'Reilley, of Fort Wayne.

Chanters—Very Rev. L. A. Moench, of Valparaiso; Rev. B. Boebner, of Ronsselaer.

Preacher—Rev. Joseph Chartrand, of Indianapolis, secretary to Bishop Chatard.

Chaplain to Rt. Rev. Abbott Obrecht, O. C. R., Gethsemane, Ky.—Very Rev. B. Kroeger.

Chaplain to Rt. Rev. Abbott Schmidt, O. S. B.—Rev. August Holtenroth, of Fort Wayne.

CLERGY AT BANQUET.

It was long after noon when the consecration service was completed and the clergy were ushered into Library hall, where the banquet was held. Here again the tasteful work of the decorators had contributed to the formation of a charming picture. The interior of Library hall is beautiful in itself, but today the pretty effect was heightened by graceful draping of the papal colors—yellow and white—in streams of bunting about the auditorium.

Across the Calhoun street front of the room was the table of honor, while lengthwise of the room ran three other tables, each seventy feet in length, and covers were laid for 250 guests.

Potted plants adorned the tables, and between the plants were strewn strands of delicate ferns. Upon the bishop's table was a handsome floral piece, a mitre, executed by Miss Flick. Bishop Alerding occupied the place of honor and beside him at the west table were the distinguished guests of the day.

The banquet was under the general supervision of George D. Ohneck, of the Randall hotel, and the Randall's chef, James Smith, prepared the viands, with Caterer C. L. Lacklin assisting. The menu cards were a handsome specimen of the engraver's art, the title page bearing the monogram of the new bishop, with the insignia of his office, done in gold and purple and surrounded by a sunburst. The inscription was as follows:

Dinner
in honor of the
Right Rev. Herman Joseph Alerding,
D. D.,
Bishop of Fort Wayne,
by the
Clergy of the Diocese.
Friday, November thirtieth, 1900.
Library Hall.

Fifty-five young ladies from the several Catholic congregations of the city officiated as waiters. Each was prettily attired in a uniform consisting of white waist and black skirt, and each wore a bow of yellow ribbon in her hair. The young ladies had been carefully drilled and the large force served the dinner with admirable precision and charming grace that contributed very largely to the unqualified success of the happy function. The dinner itself was a supreme triumph of the caterer's art, and though meats were forbidden, the card presented so admirable a selection of substitutes that it is difficult to see where it could have in any wise been improved upon.

THE MENU.

"I pray you jest sir
as you sit at dinner."
Blue Points.
"Lying with simple shells."
Sherry
Celery Olives Cold Slaw
Radishes Onions
Terrapin
"With spots quadrangular,
of diamond form."
Claret
Baked red snapper, shrimp sauce.
"A royal fish, it shall be divided."
Rhine wine
Broiled halibut steak, maitre d'hotel
Fried frog legs, tartar sauce
"This sort was well fished for."
Mashed potatoes French peas
"How green you are
and fresh."
Roman punch
"To give satiety a fresh appetite."
Lobster in shell Champagne
"A most delicate monster."
Potato salad
"This salad was born
to do me good."
Ice cream Assorted cake
"These trifles will lead
to serious mischief."
Coffee
"Coffee which makes the
politician wise,
and see through all things
with half shut eyes."

FEAST OF SENTIMENT.

It was not alone to the inner man that this pleasant function appealed, for with it came a most delightful season of congratulations, sentiment, repartee and good will. Rev. Father F. C. Wichman, of Gas City, presided as toastmaster, and so admirably did he fill this exacting position that the fullest measure of enjoyment was derived from this feature of the day. But four toasts were upon the card, aside from these were a wealth of impromptu contributions from the well known guests that were received with unmeasured approbation. The toasts announced were:

"Our Holy Father" .....
Rt. Rev. C. P. Maes, bishop of Covington, Ky.

"Our Country" .....
Rev. Andrew J. Morrissey, president of Notre Dame university.

"The Fourth Bishop of Fort Wayne" .....
Rt. Rev. Dennis O'Donoghue, bishop of Pomario, auxiliary bishop of Indianapolis.

"Our Visitors" .....
Rev. Dennis J. Mulcahy, of Anderson

In addition to these, Archbishop Elder, Bishop Alerding, Very Rev. J. H. Guendling and many others spoke briefly as called upon by the toastmaster, and their expressions voiced the universal congratulations, felicitations and good will predominant in every heart. It was late this afternoon before the last words of hope and cheer had been spoken, the good-byes said and the departures for widely separated fields of labor began.

EMINENT GUESTS HERE.

The consecration of Bishop Alerding brought to Fort Wayne a distinguished array of eminent churchmen who are widely known all over America, as well as some hundreds of the clergy from the diocese of Fort Wayne and adjacent sees. Every pastoral residence is entertaining its quota of prominent prelates, and others are stopping at the hotels and private residences of the city. Among the more prominent of the visitors are the following:

Most Rev. William Henry Elder, D. D., archbishop of Cincinnati.

Right Rev. C. P. Maes, D. D., bishop of Covington, Ky.

Right Rev. W. J. McClusky, D. D., bishop of Louisville.

Right Rev. S. F. Chatard, bishop of Indianapolis.

Right Rev. Ig. F. Horstman, D. D., bishop of Cleveland.

REV. FATHER P. J. O'REILLY, Assistant Pastor of the Cathedral and Master of Ceremonies Today.

Right Rev. Henry Moeller, D. D., bishop of Columbus.

Right Rev. Thomas S. Byrne, D. D., bishop of Nashville.

Right Rev. Henry J. Richter, D. D., bishop of Grand Rapids.

Right Rev. P. J. O'Reilly, D. D., bishop of Peoria.

Right Rev. John S. Foley, D. D., bishop of Detroit.

Right Rev. Dennis O'Donoghue, D. D., bishop of Pomaria and auxiliary bishop of Indianapolis.

Right Rev. J. Jansen, D. D., bishop of Belleville, Ill.

Right Rev. Frederick Eis, D. D., bishop of Marquette.

Right Rev. Edmund M. Obrecht, O. C. R., Gethsemane, Ky.

Right Rev. Ath. Schmidt, O. S. B.,

(Continued on Fifth Page.)

"BROMO" not the same as "BROMIDE."

In buying Laxative Bromo-Quinine Tablets, the old standard remedy which CURES a COLD IN ONE DAY, be sure that it is labeled BROMO and not Bromide. At all druggists, 25c.

Mr. and Mrs. Charles Lahmeyer entertained friends Thanksgiving at a 6 o'clock dinner.

STOPS THE COUGH
AND WORKS OFF THE COLD.

Laxative Bromo-Quinine Tablets cure a Cold in one day. No Cure, No Pay. Price 25 cents.

Miss Ada Moore gave a 6 o'clock dinner last evening in compliment to her out-of-town guests.

THE OLD AND NEW

THE PEOPLE'S STORE TO CONDUCT TWO STORES

During the Holiday Season—The Finest Display of Christmas Goods and General Dry Goods Ever Seen in Fort Wayne.

The Root Memorial building, to be occupied by THE PEOPLE'S STORE, although not thoroughly completed, the main floor has been rushed to completion for their December business and will be opened to the public for business on SATURDAY MORNING, DECEMBER 1ST. On the MAIN floor of the NEW building will be found all the regular stock of Dry Goods, such as Silks, Dress Goods, Linings, Hosiery, Underwear, Gents' Furnishings, Calicoes Ginghams, Linens, Domestics, Ribbons, Laces, Notions, Gloves, Handkerchiefs, Yarns, Corsets, Muslin Underwear, Aprons, Embroideries, Umbrellas, Furs, Children's Hoods, etc. At the present, or old store, will be on sale Cloaks, Wrappers, Curtains and Draperies, Christmas Goods, Books, Dolls, Chinaware, Medallions, Bric-a-Brac, etc., and the two stores will be kept open for business during the month of December.

The FORMAL opening of the new store will take place in the early spring, when the new building will be thoroughly completed in every detail.

THE PEOPLE'S STORE,
Beadell & Company.

Poor Digestion.

Strong nerves are just as essential to good digestion, as they are to cheerfulness of mind, strength of muscle or clearness of skin. The intimate connection between the brain-cells and the nerve-centers of the digestive organs makes the one a reflection of the weakness or strength of the other. Improper food; disorderly habits, the use of stimulants and over eating may cause indigestion; but the more common causes are grief, anxiety, irritability of temper, over-taxing the body or mind, worry, loss of sleep and general nervous debility. Quiet the nervous irritation, soothe and rest the weary brain and the digestive organs will gain strength and tone. DR. MILES' NERVINE is the best medicine you can get.

"For about two years I had nausea directly after my meals. Sometimes it would be accompanied with great pain, which would be relieved only after vomiting, or by belching large quantities of gas. As my physician failed to help me I determined to try Dr. Miles' Nervine. I could see an improvement from half a bottle and two bottles cured me."

MRS. L. L. WINTERS, Gwynneville, Ind.

Dr. Miles' Nervine

Tones up the worn-out nerves, rests and recuperates the weary brain, and gives new strength and vigor to the entire system. It whets the appetite, stimulates digestion and builds solid, healthy flesh.

Sold by druggists on a guarantee. DR. MILES MEDICAL CO., Elkhart, Ind.

"A Thanksgiving Turkey"

DINNER IS NOT COMPLETE UNLESS YOU HAVE ONE OF OUR

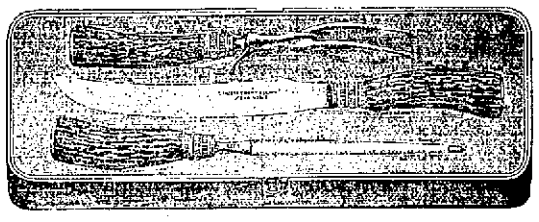

NEW
NEAT
NOBBY

Carving Sets.

—ALSO—

Universal Food Choppers,
Keystone Wringers,
Washing Machines,

Rogers 1847 Silver Ware.

Call and see our lines of Carvers.

H. Pfeiffer & Son,
9 EAST COLUMBIA STREET. 'PHONE 484.

..GLOVES.. ..GLOVES.. ..GLOVES..

Dress Gloves, Working Gloves,
....Scotch Gloves....
ALL KINDS OF GLOVES
At Prices Ranging from 25c to $5 00 a Pair.

Underwear.

WE HAVE THE BEST AND MOST COMPLETE LINE OF UNDERWEAR. CALL AND SEE IT BEFORE BUYING ELSEWHERE. WE WILL BE PLEASED TO SHOW YOU OUR LINE.

SEIDEL BROS. *50 CALHOUN ST.*

We Sell Meat Cutters, Too.—

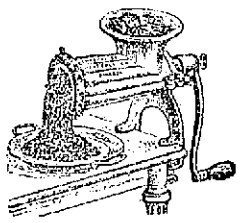

The Largest Line of .....
Meat Cutter, Food Choppers and Lard Presses
Shown in the City.

C. C. Schlatter & Co.,

Hardware, Shears and Silver Plated Ware.

38 AND 40 EAST COLUMBIA STREET.

W. C. CLEARY,
MERCHANT TAILOR,
Has just received a full line
FALL AND WINTER SUITINGS
AND TROUSERINGS.
Perfect fit guaranteed.
11 W. WASHINGTON ST.

COME IN AND HEAR
THE EDISON PHONOGRAPH
All the Latest Records.
Vocal and Instrumental.
PACKARD MUSIC HOUSE,
120 CALHOUN STREET.

Office 'phone 261. Residence 1047.
Robert Spice,
PLUMBER, STEAM and GAS FITTER...
48 W. MAIN STREET.

A. Hattersly & Son.
PLUMBERS,
STEAM AND GAS FITTERS,
48 E. MAIN STREET,
FORT WAYNE, IND.

DR. S. H. HAVICE,
Practice Limited to
Eye, Ear, Nose and Throat
Office hours—8:30 to 12 m, and 2 to 4 p. m.
26 W. Wayne St. Telephone 352.

Throat and Lungs

Don't tease your throat. Don't take chances with your lungs. If you are hoarse, if you have an annoying little cough, take our

White Pine and Tar Compound.

It sooths and heals.
Price 25c per bottle.
Sold only by

Ranke & Nussbaum,
Pharmacists. 88 Calhoun St.

BRIDGE WORK.

Why wear partial plates when you can have Bridge Work, which is permenent, lasting and durable, and gives better satisfaction than plates at any price!

$5.00 . . .

. . . $8.00

CROWN AND BRIDGE WORK.

Is the only method in dental science for supplying teeth that is permanent and lasting. It is a system which permits of the fullest enjoyment while eating. The teeth supplied are stationery, and look like your own teeth and with moderate care will last a life time. We make no charge to show you specimens of this work and give the fullest explanations.

Arcade Dental Parlors,
Room 7, Arcade.
BURKETT & BAKER.
Telephone 627.
Open evenings and Sundays.

Plumbing AND .... Gas Fitting

STEAM AND HOT WATER HEATING.

Jahn & Meyer,

123 E. Lewis Street.

'Phone No. 526.

LOANS FROM $10 TO $100

can be had on your furniture, piano, horses, wagons, etc., on the most reasonable terms. None better. Easy payments. Strictly private. We do the business and can therefore give you the lowest rates. Make no mistake, but call and get full particulars before you make a loan.

INDIANA MORTGAGE LOAN CO.,
Room 3 Arcade. Second floor.

YOUNG WOMEN

Take your meals at the

Y. W. C. A.,
51 West Berry Street.

Strangers in the city referred to good boarding places. Meals served on the Euorpean plan at reasonable rates. Dinner, 11:30 to 1:30. Supper 5:30 to 6:40.

MONEY TO LOAN.

At lowest rate on furniture, pianos, horses, wagons, carriages, etc., and leave the property in your possession.

Payments arranged on the monthly installment plan or to suit convenience of borrower. Business strictly confidential.

Fort Wayne Mortgage Loan Co.

Second floor, 44 Calhoun St., Room 2, Over Mergentheim's Millinery Store.

F. J. Zimmerly & Co.,

Plumbing, Steam and Gas Fitting, Electric Wiring.

GAS AND ELECTRIC FIXTURES.

No. 124 Calhoun Street.
Phone 207.

ATTENTION!

New Prunes, 5c, 8c lb.
Best Tomatoes, 9c can.
Choice Corn, 8 and 10c can.
Reflector Lamps, complete, 25c each.

We give Atlas Checks on all cash purchases; also on Flour and Sugar.

EAST LEWIS ST. CASH STORE,
S. Ganzer, Prop.
287 E. Lewis St. Phone 783.

DR. R. P. WHITE.
EYE, EAR, NOSE AND THROAT
SURGEON.
OFFICE WHITE NATIONAL BANK
GLASSES ADJUSTED.
Rooms 3 and 4.
Hours—9 to 11; 2 to 5. At Warsaw Saturday's

BAD BLOOD, BAD COMPLEXION.

The skin is the seat of an almost endless variety of diseases. They are known by various names, but are all due to the same cause, acid and other poisons in the blood that irritate and interfere with the proper action of the skin.

To have a smooth, soft skin, free from all eruptions, the blood must be kept pure and healthy. The many preparations of arsenic and potash and the large number of face powders and lotions generally used in this class of diseases cover up for a short time, but cannot remove permanently the ugly blotches and the red, disfiguring pimples.

Eternal vigilance is the price of a beautiful complexion when such remedies are relied on.

Mr. H. T. Shobe, 2704 Lucas Avenue, St. Louis, Mo., says: "My daughter was afflicted for years with a disfiguring eruption on her face, which resisted all treatment. She was taken to two celebrated health springs, but received no benefit. Many medicines were prescribed, but without result, until we decided to try S. S. S., and by the time the first bottle was finished the eruption began to disappear. A dozen bottles cured her completely and left her skin perfectly smooth. She is now seventeen years old, and not a sign of the embarrassing disease has ever returned."

S. S. S. is a positive, unfailing cure for the worst forms of skin troubles. It is the greatest of all blood purifiers, and the only one guaranteed purely vegetable.

Bad blood makes bad complexions.

SSS purifies and invigorates the old and makes new, rich blood that nourishes the body and keeps the skin active and healthy and in proper condition to perform its part towards carrying off the impurities from the body.

If you have Eczema, Tetter, Acne, Salt Rheum, Psoriasis, or your skin is rough and pimply, send for our book on Blood and Skin Diseases and write our physicians about your case. No charge whatever for this service.

SWIFT SPECIFIC COMPANY, ATLANTA, GA.

Try The Sentinel "Want" column.

The Pennsylvania Station.

Pennsylvania Lines.

Trains Run by Central Time.

*Daily. †Daily, except Sunday.

FROM FT. WAYNE TO	LEAVE	ARRIVE
Valparaiso and Chicago.	*3 30 am	*5 20 am
Plymouth and Chicago..	*3 30 am	*7 35 pm
Chicago	*4 58 am	*9 22 pm
New York and Wash'tn.	*5 30 am	*3 26 am
Youngst'n and Pittsb'g.	*5 30 am	*3 25 am
Mansfield and Lima.....	†12 01 pm	†11 55 am
Canton and Pittsburg..	†12 01 am	*4 00 pm
Valparaiso and Chicago.	†7 30 am	†10 30 pm
Valparaiso and Chicago.	†12 15 pm	†12 20 pm
Crestline and Pittsburg.	†12 40 pm	*3 25 am
Plymouth and Chicago..	*4 10 pm	*7 35 pm
Lima and Crestline.....	†7 00 am	†7 30 am
New York and Wash'tn.	*7 45 pm	*4 00 pm
Pittsburg & Phila......	*7 45 pm	*4 00 pm
Pittsburg & Phila.....	*9 30 pm	*4 50 am
Pittsburg & Phila.....	*4 20 pm	*10 10 am
New York and Wash'tn.	*4 20 pm	*10 10 am
Valparaiso and Chicago.	*10 15 am	†4 15 pm
Valparaiso and Chicago.		*11 55 pm

GRAND RAPIDS & INDIANA Ry.
In effect Sept 30, 1900.
NORTH BOUND.

†For Grand Rapids and north.....	2 20 a.m
† " " " "	5 50 a.m
† " " " "	6 15 p.m
†From Richmond arrives....	8 40 p.m

SOUTH BOUND.

*For Richmond and Cincinnati.....	12 2[illegible] a.m
† " " " "	8 45 a.m
† " " " "	12 20 p.m
†From Grand Rapids arrives.....	6 50 p.m

*Daily †Daily except Sunday.

WABASH

Wabash Time Table in Effect June 3rd, 1900.

GOING EAST.

No. 2 Fast Eastern Express, daily......	5 50 a.m
No. 6 New England Fast Mail daily....	11 15 a.m
No. 24 Atlantic Express—daily.......	6 47 p.m
No. 13 Peru Accom. daily arrive........	9 47 a.m
No. 50 Toledo Accom. Sunday's only....	7 10 a.m

GOING WEST.

No. 13 Indianapolis Express—daily....	5 50 a.m
No. 7 St. Louis Express daily—.......	9 37 a.m
No. 5 Government Fast Mail—daily....	5 40 p.m
No. 3 St. Louis limited—daily..........	8 20 p.m
No. 51 Peru Accom.—Sunday's only....	11 20 p.m

Telephones—Home-Bell No. 6.

FINDLAY, FORT WAYNE AND WESTERN RAILWAY.

DEPART.

No. 2 Mail and Express (except Sun.)..	7 05 a.m
No. 82 Local Freight (except Sun.)....	8 00 a.m
No. 6 Mixed (except Sun.)............	2 00 p.m
No. 4 Robison Park Special (Sun. only)	7 00 p.m

ARRIVE.

No. 5 Mixed (except Sun.)............	11 00 a.m
No. 3 Mail and Express (except Sun.).	3 [illegible] p.m
No. 81 Local Freight (except Sun.)....	5 20 p.m
No. 1 Robison Park Special (Sun. only	10 55 a.m

NICKEL PLATE

8—7-1-1900

All trains arrive at and depart from Van Buren Street Union Passenger Station, Chicago.

Uniformed Colored Porters attend passengers holding first or second class tickets in day coaches on thru trains, insuring scrupulously clean cars enroute.

All Nickel Plate Passenger Trains Daily.

EAST BOUND FROM FT. WAYNE.	DEPART
[illegible] Express, No. 6	3 55
Nickel Plate Express, No. 2	3 15
[illegible] Express, No. 4	7 50
Local Freight	†7 25

WEST BOUND FROM FT. WAYNE.	DEPART
[illegible] Express, No. 5	2 20
Western Express, No. 1	12 13
Nickel Plate Express, No. 3	4 35
Local Freight	†7 00

Daily except Sunday. Light type A. M. Dark type P. M.

Thru Drawing Room Sleeping Cars on Nos. 2, 4 and 6 to Cleveland, Erie, Buffalo, New York and Boston; on Nos. 1, 3 and 5 to Chicago.

Meals are served at "up-to-date" Dining Stations and in Nickel Plate Dining Cars at opportune meal hours.

For rates and information, address C. A. Asterlin, T. P. A., Ft. Wayne, Ind.

Lake Shore & Michigan Southern Railway—Fort Wayne Branch.

SOUTHWARD.	ARRIVE
No. 462 Way Freight..................	2 50 p. m
No. 456 Cin. Express and Mail.......	11 25 a. m
No. 410 Detroit and Ind'pls Express	8 30 p. m

NORTHWARD.	DEPART
No. 463 Way Freight..................	5 55 a. m
No. 457 Through Freight & Mail...	11 55 a. m
No. 418 Detroit and Ind'pls Express	5 00 p. m

L. E. & W. RY. TIME TABLE—

SOUTH.

No. 41 Except Sunday..................	7:10 a.m
No. 43 Except Sunday..................	4:15 p.m
No. 43 Sunday Only.....................	4:15 p.m
No. 173 Local Freight...................	5:30 a.m

NORTH.

No. 40 Except Sunday..................	11:40 a.m
No. 49 Sunday Only.....................	11:19 a.m
No. 42 Except Sunday..................	10:25 p.m
No. 144 Local Freight...................	4:40 p.m

C. F. Daly, G. P. A., Indianapolis. O. W. Crapser, Ticket Agt.

LOCAL NEWS.

Miss Alice Foster is visiting friends in Lafayette.

Philip Bursley is home from Ann Arbor for a few days.

Guy Emrick is spending a few days hunting near New Castle.

Abraham Schneck, of Berne, visited friends in the city yesterday.

Miss Grace Tinkham is visiting relatives in Montpelier, Ohio.

Miss Ethel Homsher will entertain a party of friends this evening.

Miss Cora Green, of Angola, is the guest of Mr. and Mrs. A. H. Cory.

M. J. Mylott, of Decatur, transacted business in the city on Thursday.

Mr. and Mrs. George Loesch visited their parents in Plymouth yesterday.

Miss Josie Bresnahan, of Pierceton, visited friends in the city yesterday.

Mr. and Mrs. Otto Bender, of Columbia City, visited here yesterday.

Morton Levy, of Chicago university, was a visitor in the city yesterday.

Edwin Brown, of Muncie, was the guest, Thursday, of Miss Grace Maxwell.

Charlie Rothschild, of Ann Arbor university, spent Thanksgiving in the city.

Louis Meyer, of South Whitley, spent Thanksgiving with relatives in the city.

Major J. E. Miller, of Indianapolis, spent Thanksgiving with friends in the city.

Miss Grace Bauer entertained a party of friends most pleasantly last evening.

Miss Hester Bash entertained a few friends at a Thanksgiving party last evening.

The Misses Mary and Ella Baxter, of Auburn, visited friends in the city yesterday.

Rev. Joaquin Baker, of Alexandria, is the guest of his sister, Mrs. H. Kahrman.

Dr. D. J. Mercer and T. A. Horton spent Thanksgiving with friends in Monroeville.

Mrs. Henry C. Paul and daughter, Miss Clara Paul, have gone to Chicago for a few days.

Stephen D. Bond has returned to Indianapolis, after a visit with friends in the city.

A daughter was born to Mr. and Mrs. H. A. Smith, of 170 East Washington street, last evening.

Mr. and Mrs. S. E. Cook, of Huntington, were the guests yesterday of Mr. and Mrs. H. C. Underwood.

A new cancelling machine with a capacity of 1,000 letters per minute, has been installed in the postoffice.

Sheriff Stout presented his deputies, Dassler, Ryan and Hugenard, with a Thanksgiving turkey each yesterday.

George Bressard, William Lenergan and Henry Mannewisch spent Thanksgiving hunting in Noble county.

Arthur A. Higgins, of London, Eng., was the guest of honor at a company given last evening by Mrs. Julia Fay Randall.

Deputy Prosecuting Attorney F. E. Emrick is trying a number of cases for hunting on Sunday before Justice Wells, of Aboite township.

At the regular meeting of the directors of Hope hospital next Monday evening action will be taken on installing the new elevator.

The Yagsoma club is the name of a new organization formed by a number of gentlemen residing in the west end of the city, last evening.

Mr. and Mrs. J. F. W. Meyer entertained a large Thanksgiving party yesterday, the guests being their daughters and families and others.

Mr. and Mrs. Owen Heaton will entertain the members of the South Side Aid society tomorrow evening. Mrs. F. H. Poole will assist Mrs. Heaton.

Sheriff Stout's deputies all ate turkey yesterday, a result of the foresight of their chief, who supplied each of them with an unabridged copy of the bird.

E. L. McClallen and family, of Columbia City, spent Thanksgiving with W. E. and Paul Mossman. Mr. McClallen has returned home, but Mrs. McClallen and children will remain for a visit.

Mr. and Mrs. E. E. Shook, of Hope hospital; Mrs. Dyble, matron at the feeble minded institute, and several nurses of Hope hospital, were entertained at a Thanksgiving dinner at the home of Mrs. Tucker yesterday.

Dr. Henry J. Ranke has gone to Philadelphia to take a post graduate course at the Polyclinic institute. He will then go to Germany to take a special course. He will return here and resume his practice in about two years.

Cal Husselman, the DeKalb county farmer, has gone to the southern part of the state to deliver a number of lectures at farmers' institutes. Mr. Husselman is an orator of some ability and a professional scientific farmer.

J. B. Cooke, of the "War on Women" company which appeared here this week, who was removed to Hope hospital suffering from pneumonia, is delirious and endeavors to make his escape to rejoin his company. He requires constant watching.

Rev. John C. Breckenridge, pastor of Bethany Presbyterian church, has purchased the residence at 425 West Main street from the Union Trust company, of Indianapolis. Rev. Breckinridge will have the house remodeled and will occupy it himself.

Do You?

Come, now, tell the honest truth. You don't like those gray hairs in your head, do you? And your husband don't like them, either! Then please him by buying a bottle of Ayer's Hair Vigor. It restores color to gray hair every time. It takes out all dandruff, too, and keeps the scalp clean and healthy.

If you do not obtain the benefit you desire from use of the Vigor, write the Doctor about it. He will tell you just the right thing to do. Address, Dr. J. C. AYER, Lowell, Mass.

IN THE JUSTICES' COURTS.

In Huser's court this morning Felix Bercot was acquitted of the charge of Sabbath desecration in selling intoxicants in his saloon on Sunday. The evidence was insufficient and the state failed to establish its case, hence dismissal resulted.

Yesterday at high noon, in his office, Justice Huser united in matrimony Frank Farra and Rosa Farra. The ceremony was performed with the usual pomp and eclat with which Judge Huser usually surrounds his nuptial exploits. After the marriage the groom admitted that this was his third venture, while the bride confessed to four embarkations on the matrimonial sea.

There have been no developments in the forgery cases and the police department is still in total official ignorance of any of the facts except as they have read them in the newspapers. Neither of the victims have yet reported at the police station. Superintendent Gorsline is more than ever convinced that he had the right man spotted and could have nabbed him had he known of the forgeries when they occurred.

WILL GIVE A SOCIAL.

The Ladies of the G. A. R., S. W. Stirk Circle, No. 18, will give a social and entertainment at Vordermark hall Friday evening, November 30, to which the public is invited. The following is the program:

Song—"America" ....
Invocation ....
Recitation..........Edith Mench
Vocal solo...........Mable Racine
Recitation..........Mrs. Anderson
Piano solo............Lottie Racine
Recitation..........Gertrude Seely
Vocal solo.............Jessie Drake
Recitation..........Isabelle Mench

Supper will follow.

ABOUT HEART DISEASE.

Ninety Per Cent of It Really Caused From Poor Digestion.

Real organic heart trouble is incurable, but scarcely one case in a hundred is organic.

The action of the heart and stomach are both controlled by the same great nerves, the sympathetic and pneumogastric, and when the stomach fails to properly digest the food and it lies in the stomach fermenting, gases are formed which distend the organ causing pressure on the heart and lungs causing palpitation, irregularity and shortness of breath.

The danger from this condition is that the continued disturbance of the heart sooner or later may cause real organic heart trouble and in fact frequently does so.

Furthermore, poor digestion makes the blood thin and watery and deficient in red corpuscles, and this further irritates and weakens the heart.

The most sensible thing to do for heart trouble is to insure the digestion and assimilation of the food.

This can be done by the regular use after meals of some safe, pleasant and effective digestive preparation, like Stuart's Dyspepsia Tablets, which may be found at most drug stores and which contain the necessary digestive elements in a pleasant, convenient form.

Thousands of people keep well and vigorous by keeping their digestion perfect by observing the rule of taking one or two of these tablets after each meal, or at least after each hearty meal.

Stuart's Dyspepsia Tablets contain U. S. P. pepsin, diatase from malt and other natural digestives which act only on the food, digesting it perfectly and preventing acidity, gases, and the many diseased conditions which accompany a weak stomach.

When Stuart's Dyspepsia Tablets are used you may know you are not taking into the system any strong medicine or powerful drug but simply the natural digestive elements which every weak stomach lacks.

So widely known and popular have these tablets become that they are now sold in the United States, Canada and Great Britain.

ATTENTION.

I am here from Indianapolis to start a new lodge of the Improved Order K. P., one of the best orders in this state. Every man interested is invited tomorrow night, at 8 o'clock, to Conrad Baus' Hall, 41 West Main street.

CARL KOFAHL,
Organizer.

EUREKAS WON.

The bowling contest between the Eureka and Columbia bowling clubs took place yesterday afternoon, and the Eurekas won five out of six games, and a handsome prize. The high score was made by Hall, 211. Otto Bonahoon won the 24-pound turkey. By this victory the Eurekas are the champions of the city. The averages of the winners were as follows: Welker, 3 games, 123; Allen, 3 games, 116; McGuire, 3 games, 157; Moritz, 3 games, 142; Bonahoon, 6 games, 152; Farnan, 6 games, 158; Hall, 6 games, 162.

CZAR IS MUCH BETTER.

Livadia, European Russia, Nov. 30.—The improvement in the condition of the czar continues, as shown by the following bulletin issued by his physicians this morning:

"The czar passed an excellent day yesterday and he slept very well last night. His majesty's condition is very satisfactory. At 9 o'clock last evening his temperature was 97.5; pulse 60. This morning his temperature was 96.4; pulse 62."

HORSE KILLED.

Belt line car No. 108 struck a team of horses belonging to the Reidmiller stables at Harrison and Main streets last evening, and one of the horses sustained a broken leg and was shot. The driver of the rig claims he did not see the car and that the motorman did not sound his gong. The latter claims that the man had ample warning to prevent the accident.

Miss Addie Cramer, of 333 Hoagland avenue, is suffering from an attack of diphtheria.

Dr. Bull's COUGH SYRUP

Cures a Cough or Cold at once.
Conquers Croup, Whooping Cough, Bronchitis, Grippe and Consumption. Quick, sure results. Dr. Bull's Pills cure Constipation. 50 pills 10c.

SELLING OUT.

10,000 pieces, comprising the entire stock of

ART AND SCULPTURE,

Antique, Mediaeval and Modern Sculpture, consisting of Statues, Groups, Reliefs, Panels, Medallions, Busts, Figues, Animals, etc.

All in various finishes, including natural color work.

This entire stock will be sold at any sort of reasonable prices,

WHOLESALE AND RETAIL,

At the works, No. 48 Maiden Lane (between Berry and Main Streets).

24-tf

LOW FARE TO CHICAGO

Dec. 1st, 2d and 3d Via Pennsylvania Lines.

Excursion tickets to Chicago will be sold from Fort Wayne and other ticket stations on Pennsylvania Lines December 1st, 2d and 3d, account International Live Stock Exposition. The reduced rate will be open to the general public. Return limit on all excursion tickets sold for this event will be Dec. 9th. Ask John E. Ross, Ticket Agent, Fort Wayne, for details.

24-26-27-29-30

BIG CUT

On all size Photographs for the Holidays.

PERREY'S STUDIO,
Cor. Calhoun and Berry Sts.

The annual meeting of the stockholders of The Home Telephone and Telegraph Co., for the election of officers and other business, will be held Dec. 3rd., 1900, at 7:30 p. m. at the Commercial Club rooms.

20t12

FOR RENT.

FOR RENT—Furnished room at 102 E. Main St. 28-6t

FOR RENT—Nicely furnished rooms at 24 W. Berry St. 11-4-1m

FOR RENT—Nicely furnished rooms, with bath and gas. Inquire, 22 West Main St. 12-1mo

FOR RENT—If you want money on household goods see "ad" on second page, first column. Room 3, Arcade, uptsairs. 18tf

FOR RENT—Furnished rooms in Aldine flats, 33 E. Berry St., to permanent parties; heat, electric lights and bath. Apply to Mrs. Smith, Room 23. 11-23-1m

FOR RENT—Two nicely furnished rooms, with all conveniences; with or without board. Call at 114 Clinton street, one block south Masonic Temple. 30-6t

There are many good reasons why you should buy life insurance. Not a single reason can be given why you should not.

C. B. FITCH.
General Agent, 65 Clinton St.
NATIONAL LIFE INSURANCE CO. OF MONTPELIER, VT.,

WANTED.

WANTED—A carpenter at once. Apply 91 W. Third St.

WANTED—At Mergentheim's, 44 Calhoun St., an errand boy.

WANTED—A dish washer at the Home restaurant, 99 Calhoun St. 30tf

WANTED—A position by young man as clerk or salesman. Address M. K., this office. 30-2t

WANTED — Ten girls. Archer, Sprague, Vernon Co., 29 East Columbia street. 30-3t

WANTED—A girl for general housework; must be steady. Apply at 118 W. Wayne St. 30t2

WANTED—Five-room house, near Pennsylvania shops, for two. Adress House, Sentinel. 10-tf

WANTED—If you want to borrow money see "ad" on second page, first column. Room 3, Arcade, upstairs. 18tf

WANTED—We have several buyers who will look at good bargains in desirable locations. W. E. Doud, over Old National bank. 7-tf

WANTED—Horses to board for the winter in country. Inquire Lomas farm, 3 miles on St. Joe road or rooms 8 and 9 Ninde block. 22-tf

WANTED—Money to loan at 4½ and 5 per cent., with privilege of partial payments; also money loaned on personal security; property for sale. P. A. & F. P. Randall, Bass Block, Fort Wayne, Ind. d&wtf

WANTED—Men to learn barber trade; can earn scholarship, board, tools and transportation; special November offer; only two months required. Apply by mail, Moler Barber College, Chicago, Ill. 24-6t

WANTED—Every man, woman and child to call at the Citizens' Trust company, corner Berry and Clinton, and ask for one of the handsomest banks, furnished to all who desire to save money. Capital, $200,000. Interest paid on deposits. 8tf

WANTED—Employment office, at Mrs. Fitzgerald's, removed to 39 W. Washington St.; wanted cooks for in and out of city; second girls and girls for general housework; good wages; no charges to girls; have housekeeper, good reference. 10-tf

WANTED—Everybody to know that I have houses and lots for sale in all parts of the city at very low prices and on very reasonable terms. If you want a good house at a cheap price and on easy terms call on Perry A. Randall, over First National bank. 6tf

WANTED—An Idea—Foreign titles used to be sought by American heiresses. Lately the titles have lost their charm. Something new and fetching would find an inviting market in the old country. W. G. Burns, Patent Attorney, 80 Calhoun street, Fort Wayne, Ind. 8-tf

WANTED—Agents, Fraternal and Industrial Insurance men preferred. The Mutual Benefit Union requires no medical examination, they charge no membership fee, we pay if you live and we pay if you die, investigate. No 37 Pixley-Long Building. I. M. Van Slyke, General Agent. 9-1m

FOR RENT.

FOR RENT—House of eight rooms; bath, furnace, electric light; centrally located; modern improvements. Apply at 49 Harmer street. 20-tf

FOR RENT—No. 169 E. Berry St.; No. 609 S. Calhoun St.; both modern; also business rooms on Calhoun St. W. E. Doud, over Old National bank. 7-tf

FOR RENT Two large rooms, furnished or unfurnished, with privilege of cellar; all modern conveniences for light housekeeping. Call at 217 E. Wayne St.

FOR RENT—One handsome furnished room in private family; all modern conveniences; centrally located; references required. Address, Box 5, this office. 7tf

FOR RENT—The two store rooms fronting on Berry street, in Ninde block, northwest corner of Berry and Harrison streets. Inquire at the Old National bank. 8-tf

FOR RENT—Two office rooms on second floor in Ninde block, northwest corner of Berry and Harrison streets; entrance on Berry street. Inquire at the Old National bank. 8-tf

FOR RENT—Dwelling, 167 W. Berry; rooms, 59 W. Superior; 273 W. Wayne; 330 W. Washington; 131 W. Jefferson; 208 W. DeWald; office rooms, 32 E. Berry. Property to sell and money to loan. Schrader & Wilson, first floor, No. 7 Court St. 10tf

FOR RENT—Lodge room can be had by parties desiring it on either on Wednesday or Friday evening at very reasonable price; nice dancing floor in same building to rent on any Saturday afternoon or evening. Telephone 1082, new 'phone. 10tf

FOR SALE.

FOR SALE—A small black pony, harness and buggy. 310 South Lafayette St. 29t2

FOR SALE—If you want money on personal security see "ad" on second page, first column. Room 3, Arcade, upstairs. 18-tf

FOR SALE—A choice 35-foot lot on High street: pavement paid; $550 if sold in 10 days. W. E. Doud, over Old National bank. 7-tf

FOR SALE—Two nice homes in Lakeside; will be sold at a sacrifice on account encumbrance. W. E. Doud, over Old National bank. 7-tf

FOR SALE—At a bargain—A lot 25x150 fronting on Washington boulevard, near Broadway. Inquire at No. 25 Court St. 29t6

FOR SALE—Ten-room brick, corner residence and fine barn; south side; $3,800; never offered less than $4,500. W. E. Doud, Agent. 7-tf

FOR SALE—Choice building lots in almost every part of the city. Always pleased to show you. W. E. Doud, corner Calhoun and Berry. 7-tf

FOR SALE—Nearly new 7-room house and full lot, corner Holton Ave., near Bowser's factory; only $1,300. W. E. Doud, over Old National bank. 7-tf

FOR SALE—The three-story building, No. 14 West Main street, third building west of the Hamilton National bank. Inquire at the Old National bank. 8-tf

FOR SALE—Either of two 7 and 8-room houses on Michigan avenue, near Broadway; $2,000 each; owner non-resident. W. E. Doud, over Old National bank. 7-tf

FOR SALE—The three-story building, northwest corner of Berry and Harrison streets, known as the Ninde block. Inquire at the Old National bank. 8-tf

FOR SALE—A five-room house on West Jefferson, at $1,600; also a corner on same street at $1,000; both bargains. W. E. Doud, over Old National bank. 7-tf

FOR SALE—CHEAP—Four first-class show cases in the china store vacated by H. N. Ward, No. 8 W. Columbia street. Inquire of H. N. Ward, 233 W. Berry. 11-15-1m

FOR SALE—Six-room cottages on South Harrison street; pavement; very desirable; $2,250 each. W. E. Doud, over Old National bank. 7-tf

FOR SALE—The best residence property in the city; lot 75x150 feet; frame house, 13 rooms; good cellar; 2 large cisterns; well, city water; best of reasons for selling. Call on or address M. F. Schmetzer, Room 12, Pixley-Long bldg. 21-tf

FOR SALE—We have a great many fine peces of real estate for sale in all parts of the city. One of the best of these is the late Christ Boseker's home, on Brackenridge street. Price private. Monroe W. Fitch & Sons, 80 Calhoun street. Telephone 1360. 27-tf

FOR SALE—Or Trade—A good grist mill, with 4½ acres of land, and a 7 room house, all in good condition; also city property and farms at various prices. For particulars call on or address, D. Komp, 44 Bank block, Fort Wayne, Ind. no3-1mo

FOR SALE—At a bargain if sold at once, a very desirable residence on West Main street, within ten minutes walk of the court house; soft water, bath and all modern improvements. For further information address, K. M., care Letter Carrier No. 5. 27-1mo

FOR SALE—Or trade—Land for good city property. One 500 acre tract, good buildings; one 262 acre tract, good buildings; one 131 acre tract, good buildings; two 40 acre tracts, good buildings; two 40 acre tracts, without buildings; one 29 acre tract, good buildings; one fine 40 acre tract, prepared for 2,000 chickens and plenty of good buildings; 290 acre tract, with good buildings on; one 3 acre tract, good buildings; all in Allen Co., Ind. For further particulars, call on R. C. Niswonger & Co., 12 Harrison St., Fort Wayne, Ind. 8-26-d&w-tf

LOST.

LOST—On Barr, between Washington and Berry streets, a black ostrich feather boa. Finder please leave at this office and receive reward.

DENTISTRY.

DENTISTRY.
Painless Dentistry. Warranted Work. Moderate charges. Get the Best.
U. S. DENTAL PARLORS.
Drs. J. A. & J. W. Williams, Mgrs.
'Phone 1178. 98 Calhoun St.

PROFESSIONAL

DR. MARY A. WHERY,
PHYSICIAN AND SURGEON.
Office and residence, 26 Madison St.
Specialty:—Disease of Women.
Telephone 470. Office hours, 9 a. m. to 3:30 p. m., and 7 to 8 p. m.

Tomorrow, Saturday, Will be Another Day of Real Bargain Giving.....

Rare values in good warm Hosiery, Underwear, etc.

Special prices on all kinds of cold weather goods.

1 case Children's fine Cashmere Hose, worth 39c, at 25c a pair.

Children's fleece-lined Stockings, great values, at 10c and 15c a pair.

Ladies' 15c fleece-lined Hose at 10c a pair.

Ladies' 35c and 39c Cashmere Hose for tomorrow's sale, 25c a pair.

Ladies' Jersey ribbed, fleece-lined Vests and Pants, in white and ecru, at 25c and 50c; regular value, 39c and 65c.

Children's Jersey ribbed, fleece-lined Vests and Pants, in white, ecru or gray, values up to 39c, at 25c for all sizes.

Wonderful values in Ladies', Girls', Boys' and Men's Union Suits tomorrow.

Ladies' black Union Suits at $1.50, $2.00 and $2.50.

Ladies' black Tights at 50c to $2.

Children's black all-wool Tights, 75c, worth $1.00.

Men's $1.25 wool ribbed Underwear at 89c.

$1.00 Percale Wrappers for 75c.

$1.25 fleeced Wrappers for $1.00.

Ladies' and Men's $1.25 Outing Flannel Night Robes at $1.00.

1 case 75c Corsets at 50c.

Ladies' Misses' and Children's Kid Mittens, 50c, worth 75c.

Wool Mittens at special prices.

Doll sale tomorrow; prices, 10c to $5.00 each.

Welker & Nablo,

Schmitz Block. 118 Calhoun St.

The Evening Sentinel.

BY E. A. K. HACKETT.

FRIDAY, NOV. 30, 1900.

TONIGHT.

Evangelistic Services—At Princess rink, conducted by Rev. William Edgar Goll. Special sermon to railroad men.

Hebrew Temple—Regular services this evening.

Lodges—Summit City, No. 170, F. & A. M.; Fort Camp, No. 756, Royal Neighbors; H. P. O. E., No. 155; Concordia, No. 41, D. of R.; Royal Templars; Pathfinders; Mad Anthony Tent, No. 95, K. O. T. M.; Maumee Lodge, No. 50, A. O. U. W.; Good Samaritans of the World, at No. 140 Calhoun street.

Masonic Temple—Viola Allen in "In the Palace of the King."

Hon. John T. Morgan, senior United States senator from Alabama, has been elected to serve a fifth consecutive term, his present one terminating on the 3d of March next. It will please the friends of General Morgan to know that his re-election was absolutely unanimous, showing that his long and distinguished services to his commonwealth are heartily appreciated. If the promise of excellent health and unusual vigor for a man of his age is fulfilled, the senator will be a fixture in the chamber until March 3, 1907, and even after that, for he might be again elected, unless in the meantime he were to grow tired of public life.

They have woman suffrage out in Wyoming, and one recent candidate has learned that to his cost. A bad "break" caused his defeat. He is John Thompson and he ran for representative in congress. In an evil hour he made a public statement that the woman vote was the easiest to get, the easiest to keep and the easiest to manipulate. These words ran like wildfire among the women voters of the state and so exasperated them that they turned out en masse on election day and cast their ballots against Thompson. Another illustration of the force of the old saying that there is no fury like that of a woman scorned. It seems to work in politics as elsewhere.

Mayor Scherer's disposition to sustain Dr. L. P. Drayer, city chemist and bacteriologist, in the matter which was the occasion of Dr. Drayer's resignation will meet with general approval. The one thing upon which the people want to rely in the administration of the health laws is absolute and impartial enforcement. So far as he has the authority to enforce the health laws Dr. Drayer has been stringent and impartial. Physicians may not agree upon the proposition that membranous croup is contagious, but the board of health has agreed that it should be so regarded and brought within the scope of usual quarantine regulations. The board so holding, there is no alternative for the official charged with execution of the legal mandates of the board. Dr. Drayer has sought no alternative, but with courage and vigilance has sought to enforce obedience to the health laws and regulations. To assume that a member of the board of health may, as a practicing physician, ignore the very regulations he has himself assisted to formulate and given his approval in granting the widest license to every physician in the city as well as to all other persons whom circumstances have brought within the province of quarantine regulations, Mayor Scherer has refused to entertain Dr. Drayer's resignation and it will be well for the city if this affair in the health department shall be so adjusted as to induce Dr. Drayer to remain.

Out in Arizona and New Mexico they are protesting that if Oklahoma is admitted to statehood the same consideration must be shown to them. Of course, those two territories were clamoring for admission to the sisterhood of states long before Oklahoma was dreamed of, but the priority in this case does not make the claim any stronger. Oklahoma has a population of nearly 400,000, or three times as many as Arizona and more than twice as many as New Mexico. Neither of the latter two territories can muster a sufficient population to equal the ratio of representation which will probably be fixed by congress; Oklahoma can.

KNOWS NO DISTINCTION.

Rich and Poor Alike Suffer From Catarrh in This Climate.

All observant physicians have noticed the enormous increase in catarrhal diseases in recent years, and the most liberal and enlightened have cheerfully given their approval to the new internal remedy, Stuart's Catarrh Tablets as the most successful and by far the safest remedy for catarrh yet produced.

One well-known catarrh specialist, as soon as he had made a thorough test of this preparation, discarded inhalers, washes and sprays and now depends entirely upon Stuart's Catarrh Tablets in treating catarrh, whether in the head, throat or stomach.

Dr. Risdell says "in patients who had lost the sense of smell entirely and even where the hearing has begun to be affected from catarrh I have had fine results after only a few weeks use of Stuart's Catarrh Tablets. I can only explain their action on the theory that the cleansing and antiseptic properties of the tablets destroy the catarrhal germs wherever found because I have found the tablets equally valuable in catarrh of the throat and stomach as in nasal catarrh."

Dr. Estabrook says, Stuart's Catarrh Tablets are especially useful in nasal catarrh and catarrh of the throat, clearing the membranes of mucus and speedily overcoming the hawking, coughing and expectorating.

Any sufferer from catarrh will find Stuart's Catarrh Tablets will give immediate relief and being in tablet form and pleasant to the taste are convenient and always ready for use as they can be carried in the pocket and used at any time, as they contain no poisonous drugs, but only the cleansing antiseptic properties of Eucalyptus bark, Guaiacol, blood root and Hydrastin.

All druggists sell the tablets at 50 cents for complete treatment.

PHILLIPS' PROFITS $300,000

CORN BULL CLEANED UP A FINE FORTUNE ON CORNER.

Without the Bull Leader's Support the Market Took a Tumble Today of 35½ Cents.

Chicago, Nov. 30.—November corn with the support of George H. Phillips withdrawn, opened at thirty-eight to thirty-seven cents today, compared with Wednesday's close at forty-one cents, and dropped by noon to thirty-five and one half cents, where it closed.

Phillips said today that his personal profits through the deal are $300,000, about half of which was made during the past week. The market declined on the liquidation of scattered holdings aggregating 200,000 bushels.

Most of this corn was held through the advance to fifty-one cents and was sold at a loss.

Rev. Charles White has returned from Summitville, Ind., where he was called on account of the illness of his father. Rev. White preached the Thanksgiving sermon in that village.

A HORRIBLE FATE

FOR FIFTEEN SPECTATORS OF A FOOTBALL GAME.

A ROTTEN ROOF GAVE WAY

AND THEY FELL INTO GLASS FURNACE.

MANY INJURED WHO WILL DIE

SHOCKING CATASTROPHE IN SAN FRANCISCO.

San Francisco, Cal., Nov. 30.—A revised list of the dead in yesterday's horrible accident to a crowd of men and boys witnessing the Stanford-California foot ball game from the roof of a glass manufactory shows fifteen names.

More than 100 persons fell into the furnace of the factory when the roof collapsed.

The injured now being cared for in hospitals or at their homes number eighty-three and of these several cannot survive.

THE DEAD.

The dead so far as known are as follows:

Edgar Fairhaven, 11 years.
W. H. Eckfeldt, 12 years.
William Vandlea, 18 years.
Thomas J. Bipson, 24 years.
James A. Mulroney, 40 years.
Marquis Van Dora, 45 years.
Virgil Newby, 15 years.
Charles Monahan, 34 years.
Talleyrand Barnwell, 16 years.
Lamon Girard, 16 years.
Will Kitchstein, 12 years.
Robert Miller, 17 years.
Hector McNeil, 15 years.
Oscar Ottenstein, 15 years.

One of the bodies, believed to be J. E. Mulroney, was also identified as E. C. Putney.

Fred T. Lilly, who is among those believed to be fatally injured, came to San Francisco a few weeks ago from New York city. Among his effects were found a number of letters from his father, Henry Lilly, who is connected with a firm of boot and shoe dealers at 39 and 61 Reade street, New York city.

CROWD SEEKS A FREE VIEW.

The game between Stanford and the University of California, which is one of the most important games of the season, had attracted a phenomenally large crowd, and those who were not early enough at the gate were unable to obtain a seat. Previous to the opening of the contest a large number of men and boys who were not willing to pay the price of admission had obtained leave to climb upon the roof of the Pacific Glass works at Fifteenth street for the purpose of watching the game. The roof was fairly well filled when the time for the calling of play approached.

When the crush at the gates became so great, however, as to preclude all possibility that all who were seeking admission could be let in there was a stampede to this building, which stands about 200 feet from the field, and many men, prominent in the city, succeeded in climbing upon the roof, adding to the crowd, which already had gone above the safety point. Despite the protests of those who were already upon the coign of vantage more and more obtained a foothold, until there was scarcely a spare foot of space to be seen.

About twenty minutes after the game had commenced, and without any warning, a corner of the roof collapsed, carrying with it in its fall all those who had been standing thereupon. Luckily the whole roof did not give way or the disaster would have been even more fearful. As it was at least 200 fell into the interior of the works, and a few more in the rush that ensued in the other portion of the place to get down were hurled to the ground.

Charles Yost, foreman of the glass works, was raking the fire when the crash came and narrowly escaped being struck by the falling bodies.

He says that those killed either struck the heavy bands that surround the glass oven, or were crushed by those who fell on top of them.

Many succeeded in staying their descent a moment by holding on to the broken beams, but before they could be reached they were obliged to let go their hold and dropped to the floor, a distance of 45 feet.

Clarence Jeter, a furnace tender, pulled eight people off the top of the retorts, where the heat was about 500 degrees. Some of the men and boys were terribly burned.

They were drawn away from the retorts with long iron pokers used in testing the glass.

While aiding in removing the dead and wounded, T. J. Parker, a fireman, found his own son among those injured. The lad will probably die.

The managers of the glass works state that it was impossible for them to keep the people off their buildings. They disclaim all responsibility for the accident.

It is estimated that over 300 people were on the ventilator when it collapsed for its entire length of 100 feet. Some were thrown to the main roof of the building and escaped unhurt, but of those who fell into the structure nearly all were either killed or seriously maimed.

FIRE IN TREASURY BUILDING.

Washington, Nov. 30.—At 11:30 today fire was discovered in the files room on the third floor of the treasury department. It was extinguished before serious damage was done. The fire occurred in room 60, used by the auditor for the interior department. It destroyed and damaged some temporary supplies used in the office. The loss is small. The cause of the fire is not definitely known, but is supposed to have been either from spontaneous combustion or a defective flue.

COUNCIL VISITS GAS FIELD

MEMBERS INSPECT THE NEW PUMPING STATION.

Thousands of Dollars Expended to Increase Fort Wayne's Natural Gas Supply.

Nearly fifty Fort Wayne gentlemen, comprising members of the city council, city officials and newspaper men, made a pilgrimage to the gas fields Thursday afternoon to note the efforts made by the Fort Wayne Gas company to increase the supply of gas for this city. The party occupied a special train over the Lake Erie and Western railway, leaving the city shortly after 1 o'clock Thursday, and were under the chaperonage of President H. O. Paul and Superintendent Max Hoffman.

At Bluffton a brief stop was made for the party to take a look at the big pumping station there, where twelve massive boilers supply steam for three compound engines that operate the compressors. These compressors receive the gas from the secondary pumping stations and transmit it to this city. When the party visited the station the gauges showed that gas was being received at a pressure of 52½ pounds and discharged at 197 pounds pressure.

The stop at Bluffton was brief, and after the run to Hartford City the party took carriages and drove to the new pumping station just completed five miles east of Hartford City. It has been named "Paulville" in honor of President Paul, and here a large amount of ponderous machinery is at work forcing along gas to assist Fort Wayne in keeping warm this winter.

The buildings consist of an engine house 70x75 feet in size, a boiler house 70x48 feet, and three dwellings, occupied by employes of the station, as well as a shop. At this station are two pairs of Corliss compound engines, that with a steam pressure of 150 pounds develop 1,100 horse-power each. The maximum speed of the engines is seventy strokes per minute, and the immense fly wheels connected weigh 50,000 pounds each. Each pair of engines operate gas compressors of 15½ inches diameter, capable of sending 21,000,000 cubic feet of gas to Fort Wayne every twenty-four hours. They are capable of assuming a suction pressure of fifty pounds of gas, and discharging it at 300 pounds.

All sand and water is cleansed from the gas before it goes into the compressors. There are four Gary water-tube boilers at the station, each of 365 horse-power, and a steam pressure of 150 pounds is carried. There is also an electric light plant, operated by a twenty horse-power Atlas engine, and using a Wood 200-light dynamo. Nine men are employed at the station, and their salaries range from $50 to $140 per month.

Leading to the east station, or Paulville, are two eight-inch pipe lines, three four-inch lines, and two three-inch lines, and the combined yield of these seven is compressed and pumped into one eight-inch line. Supplying the east station are 125 wells.

Four miles west of Hartford City is the new station No. 2, which has been named "Maxburg," in honor of Superintendent Hoffman. It will be a duplicate of the east side station, but is not yet completed, though it is hoped to get the first engine running in ten days. Eighty-five wells will supply this station. The two stations are to pump the gas to the Bluffton station, where it is taken up and pushed along to Fort Wayne. This station is expected to deliver to Fort Wayne daily 50,000,000 cubic feet of gas at atmospheric pressure. All the stations have been installed under the direct supervision of the superintendent, G. Max Hoffman.

A feature of trip that interested many councilmen was the exhibition of raising water from wells by compressed air as shown at the Bluffton station. This is the system now being tested in Fort Wayne. The gas company has found it successful beyond any question, and at the east station, or Paulville, natural gas is employed instead of compressed air for the purpose. Councilman Hessy turned on the gas at the east station well and a magnificent stream of water gushed forth upon very slight pressure of gas. It is said to be much cheaper to use the gas in this manner than to direct it beneath boilers and secure compressed air by the use of machinery.

The members of the council were highly gratified at the efforts made by the company to secure an abundance of gas for this city, and after watching the operation of the immense pumping system it would seem certain that if gas is to be found beneath the earth, the company will land it in Fort Wayne.

MRS. VAN LIEW PLEADS GUILTY

Van Wert, Ohio, Nov. 30.—Mrs. Emma Van Liew, who has been on trial here charged with causing the death of Alice Hummell by throwing vitriol in her face, this afternoon pleaded guilty to manslaughter and was sentenced to the penitentiary for ten years. She was taken to the prison at Columbus at 1:30 p. m.

LOCAL LINES.

Dr. D. J. Mercer, of St. Joseph hospital, and C. A. Horton, of the Deering Harvester Co., spent Thanksgiving with Mr. Mercer's parents at Monroeville.

At the home of Mr. and Mrs. Rapp, on Thursday evening last, the Misses Clara Lapp, Lillian Ehle and Marian Miller gave a Thanksgiving entertainment to a number of friends invited by the host and hostess.

Tomorrow evening Carl Kofahl, of Indianapolis, will meet a number of gentlemen in the hall, 41 West Main street, to discuss preliminary arrangements for the institution of a lodge of the Improved Order of the Knights of Pythias in this city.

Rev. Rockwell Clancy, a returned missionary from the famine district in India, will be in the city on Monday and has kindly consented to speak at the Wayne street M. E. church. Rev. Clancy is an able speaker and vividly describes the scenes of horror which he witnessed during the famine.

Buy the Boy A Swell Reefer.

A swell Reefer, an Astrachan, Covert Cloth, Melton, Irish Frieze or Chinchilla. They're beauties, some made with big pearl buttons, some with inlaid velvet collars, some with sailor collars. Storm Reefers, with big high collars. Every one is a prize and any of our many styles would make the boy happy. We think we have the finest stock of

REEFERS

Ever shown in this neck of the woods and you will think so, too, if you take a look at them. Our prices will please you as well as the garments. Come. $2, $2.50 and $3 are some Reefer prices.

THE BELL,

18 Calhoun Street.

A FINE NEW LINE OF Books, Stationery, Purses and Artist Materials at.....

W. G. BAADE,

118 CALHOUN STREET.

DR. BULSON,

23 WEST WAYNE ST.

Eye, Ear, Nose and Throat

Hours:—10 to 4. Telephone 412 Main.

Subscribe for The Sentinel.

Try The Sentinel "Want" column.

THE PEOPLE'S STORE.

Tomorrow Morning,

SATURDAY,

DECEMBER 1st,

The MAIN FLOOR of our NEW BUILDING Will be opened to the public with all our REGULAR DRY GOODS DEPARTMENTS.

Tomorrow Morning,

SATURDAY,

December 1st,

Our PRESENT ROOM will be opened for business with all CLOAKS, CURTAINS and DRAPERIES, and the GRANDEST DISPLAY of CHRISTMAS GOODS, dolls, books, chinaware, bric-a-brac, etc.

One Hundred Clerks Engaged for Our December Business.

THE PEOPLE'S STORE.

Made Her Beautiful.

Every Lady in the Land Can Now Have a Beautiful Skin.

A TRIAL BOX FREE.

Every lady who sends her name and address will receive by mail free a trial treatment of a celebrated beauty's remedies for beautifying the complexion. It is not a face powder, cream, cosmetic, or bleach, contains no oil, pieces, parts or chemicals and is absolutely the only successful beauty maker known.

Fannie B. Ralston, 623 Lexington Ave., Newport, Ky., sister of the famous Kentucky

FANNIE B. RALSTON.
(Showing her wonderful improvement.)

Beauty, Helen Ralston, who also used these beautifiers, says:—"When I began using Mme. Rilhault's complexion beautifiers I did not think it possible to clear my skin, my face was in a horrible condition, literally covered with red spots, pimples, blackheads, moth patches and freckles. And whenever the weather changed eczema, chap and salt rheum added to my misery. I suffered a thousand deaths, and were I not for a trial of Mme. Rilhault's beautifiers, just as I had done before time and again with other advertised remedies, I did not expect any results, imagine my surprise when the next day all redness and soreness were gone. At the end of a week my skin began to clear, the freckles and moth patches disappeared and the eczema and salt rheum were completely cured. I improved so wonderfully that my friends did not recognize me, so quickly had the change taken place. My skin is now perfectly lovely, and there is not a blemish or wrinkle anywhere.

"I hope all ladies will at least try these marvelous beautifiers."

Do not delay, but write immediately. The treatment is harmless, a natural beauty maker and will permanently remove all tan, freckles, moth patches, pimples, blackheads, flesh worms, sunburn, chaps, roughness and any and all skin imperfections, no matter what they may be.

Write today without fail and the treatment will be mailed prepaid with full directions and all particulars absolutely free. Address MME. M. RILHAULT, 1267 Elm Bldg., Cincinnati, Ohio. 30-5-12

—THE—
CITIZENS TRUST COMPANY
Cor. Berry and Clinton Sts.
CAPITAL $200,000.00.
3 Per Cent. Interest Paid on Deposits of.....
One Dollar
—AND UP.—
LOANS—Made on farms and City property at low rates

The Jolly Thirteen had a formal opening of their club rooms on the north side last evening. Music and cards were the order of the evening and at a late hour refreshments were served.

AGAIN AT LARGE

MARVIN KUHNS MAKES HIS ESCAPE FROM PRISON.

SLID THROUGH A COAL HOLE

OHIO PENITENTIARY COULD NOT HOLD HIM.

WAS SERVING A LIFE TERM

NOTED DESPERADO WAS AN INDIANA PRODUCT.

Columbus, Ohio, Nov. 30.—Marvin Kuhns, whose criminal record is known throughout the country, escaped from the penitentiary yesterday afternoon shortly before 5 o'clock. He was serving a life sentence for the murder of his pal nearly ten years ago and was one of the most desperate characters in the prison. Kuhns was handy with tools of all sorts and for this reason was employed to do odd jobs of repairing about the prison.

For some time past he had been engaged in repairing the steam radiators and was at work all of yesterday. Along toward the close of the afternoon the radiators in the warden's office failed to work properly and Kuhns was sent to remedy the trouble. He was taken down into the basement and returned to the prison a few minutes afterward. Presently he came back to the basement again and Guard Mears, under whom he had worked for several years, and who had implicit confidence in him, permitted him to pass without a guard. Mears waited for perhaps a quarter of an hour and then, when Kuhns did not reappear, an investigation was started.

THROUGH A COAL HOLE.

An open coal hole, which leads to the street, fully explained the situation. The local police force was notified and notifications of the escape were telegraphed to all the surrounding towns, but not a trace of the fugitive has been found.

Kuhns has a record as a desperado that is not excelled by any man in the prison. He was received at the penitentiary from Seneca county, July 12, 1891, for the murder of William L. Campean, his pal in a series of depredations which terrorized the entire county and vicinity for months. He was only nineteen years old when this crime was committed, but even at that age he had gained a reputation for daring that extended through several states. This, however, was not his first offense, for just before he committed the murder he was liberated from the Michigan City (Ind.) prison, after having served a term for horse stealing. After he killed Campean he made his escape and eluded the officers for several months. He was finally located at Lockbourne, a little town near this city, and Detective John Mahoney, then a member of the Columbus police force, was detailed to arrest him. He succeeded and started with his prisoner to Columbus, securely handcuffed, as he thought. At a lonely spot in the road, when Mahoney's attention was diverted for a moment, Kuhns raised himself in the buggy and brought his handcuffed wrists down with terrific force on the detective's head.

ASSAULTED A DETECTIVE.

The officer was stunned by the blow and with the next Kuhns knocked him out of the buggy, seized the reins and left the officer for dead along the roadside. He contrived in some manner to remove the handcuffs, and notwithstanding the excitement caused by his treatment of the detective, managed to get out of the state and eluded pursuit for weeks. He was again located at Fort Wayne, Ind., and was taken to Fostoria, where he was convicted of murdering Campeau and sent to the penitentiary for life.

Kuhns is described in the cards issued by the penitentiary officials as follows: Forehead high, wide and round; ears large and standing out from his head; nose large and slender; chin small and round; large, irregular cut extending below the left brow; horizontal cut back of the side of the head; small scar in center of forehead; scar on back of first and second joints of right middle finger.

DEATHS AND FUNERALS.

ZAHN.

Mrs. Catherine Zahn, widow of the late Andrew Zahn, died this morning at 12:30 o'clock after an extended illness at the age of 74 years. She was born in Germany, September 24, 1826, her maiden name being Catherine Baker. She was married to Andrew Zahn, November 26, 1849, having come to this country eleven years previously. She was a life-long member of St. Mary's Catholic church, from which the funeral will be held on Monday morning. One brother and one sister survive her, and two daughters, Mrs. Anna Knecht and Miss Lizzie Zahn.

STIER.

Frank Stier died Thursday afternoon at his home, 508 East Lewis street, after a lingering illness from chronic dysentery, at the age of forty-one years. Frank Stier was born in Allen county on the 14th of January, 1859, and received his early education at St. Mary's Catholic school. At the age of fourteen years he entered the moulding department at the Bass shops as an apprentice and he had been continually in the employ of that firm until eighteen months ago, when he was taken ill. He was an active member of St. Mary's Catholic church, of the Knights of St. Charles and the St. Charles Boromeus society. He was married to Miss Mollie Heit, daughter of Mr. and Mrs. Alexander Heit, and to them were born two children, Clarence, aged ten, and Irene, aged six. Frank Stier was a son of the late John Stier, and besides his family he leaves an aged mother, two sisters and a brother.

The funeral will be held on Monday morning at 8:30 from the house and at 9 o'clock from St. Mary's Catholic church.

CURRENT.

Cora Current, the two-year-old daughter of Mr. and Mrs. Samuel Current, of 97 Pennsylvania avenue, died Thursday evening from diphtheretic croup. This is the second bereavement suffered by the family, a little son dying from the same disease last Saturday.

Funeral services were held this afternoon at 1 o'clock to Lindenwood cemetery and were private.

JACKSON.

John M. C. Jackson, an aged citizen and pioneer of Wayne township, died at his home Tuesday at the age of 82 years. The funeral was held yesterday and burial took place at the Bullard cemetery. A wife and six grown children survive, as follows: John Henry, Peter and Thomas Jackson, and Mrs. Lydia Adams, Mrs. Hannah Hickman and Mrs. Lucy Trautman.

THE FUNERALS.

Luc.—Funeral services of the late Joseph Luc will be held Monday morning at 8:30 o'clock from the late residence, 40 Lillie street, and at 9 o'clock from the Cathedral.

Noll.—Funeral services of the late Charles Noll, who died at Richmond, will be held Monday morning from the family residence, 109 Barthold avenue, at 8:30 and at 9 o'clock from the Church of the Precious Blood.

MR. MORTON'S MISFORTUNE

HUNGRY THIEVES RANSACK A COUNTY OFFICIAL'S HOME.

Secure No Valuables, But Find Plenty to Eat, and Turn the Master's Picture to the Wall.

Deputy Auditor Morton was made the victim of the gay and reckless burglar's depredations yesterday morning. Mr. Morton and family were taking their Thanksgiving dinner with ex-Sheriff Melching and the house was left without occupants. When the deputy auditor returned to his home later he found that the house had been entered through a rear window which had been pried open and the premises looked like the wreck of Galveston. Nothing of value was taken—principally, Mr. Morton says, because there was nothing of value to take—but what the burglars did to the kitchen was plenty. The pies were all eaten, the jam had disappeared with the exception of that which was smeared on the furniture, the beds were strewn about the floor and the bureau drawers were ransacked and the contents littered about. Everything eatable in the house was either eaten or carried away except some sauer kraut and a single potato. From that fact Mr. Morton is satisfied that the thieves were neither Dutch nor democrats. Had they been republicans, he says they would have taken everything, and had they been Dutch they would certainly have eaten the sauer kraut. There is no clue to the robbers, although the neighbors say they saw two men about the premises about 7 o'clock in the evening. That the thieves were of a humorous turn of mind is evidenced by the fact that Mr. Morton's picture was carefully turned toward the wall.

Mr. Morton said to The Sentinel: "The two gentlemen who broke into my house last evening, in place of laying around saloons playing 'euch' until they get hungry enough to break into a house to get food, should save their money that they spend in saloons and use it for the good of their families. Such fellows are liable to go to the penitentiary."

BIDS OPENED.

The commissioners this afternoon opened bids for the furnishing of some minor incidentals for the new court house. The bids were upon window shades, rubber matting, lamps, toilet paper, etc. There were eight bids for the various articles, but up to the hour of going to press they had not been separated and classified. The bidders were: Wolf & Dessauer, the White Fruit house, Becker Paper company, Slemon & Bro., Runnels Dry Goods company, A. Hattersley & Sons, Fisher Bros., and the Fort Wayne Sentinel.

Yesterday afternoon, at the home of the bride's parents, Mr. and Mrs. Frank B. Ferris, 111 John street, occurred the marriage of their daughter, Lilly, to Milo George. The ceremony was performed by Rev. B. Sawyer, of St. Paul's M. E. church. Miss Tillie Swartzell attended the bride and Charles Bronsburger was best man.

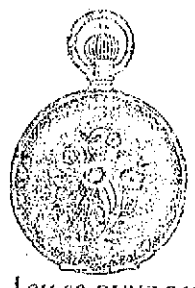

KEEPING POSTED!

Is the the duty of every man, woman and child. If you keep posted you will know that we want your trade, and are willing to make inducements to get it.

Read the following Christmas Bargains which will be given to each and every customer during the coming week:

$11 00 BUYS THIS ELEGANT LADIES GOLD WATCH, WORTH $15 00

100 beautiful Souvenir Spoons, only 75c and $1.00. Elegant line, $1.25 to $3.

4-piece Silver Tea Set, elegantly chased quadruple plate, only $6.50, worth $10.00. Others $5.00 to $35.

$5.00 Cake Basket only $3.00.

Elegant $3.50 Celery Stand only $1.75.

3-set Opal Ring Clover Leaf, only $3.00, worth $5.00.

Single Opal Rings, $1.00 up.

Solid Gold Birthday Rings, only $1.00, worth $2.50.

500 Ladies' Brooches, $1.00 to $3.00.

200 fine Brooches, $2.50 to $50.00.

Sterling Silver Thimbles, fancy, 25 cts. up.

Gold Thimbles, $2.00 to $6.00.

Come and make your Christmas selections before the great rush.

We are daily laying away many Beautiful Christmas Presents.

J. L. SIEVERT, Wholesale and Retail Optician and Jeweler. 79 Calhoun Street

A SOLEMN CEREMONY

(Continued from Second Page.)

St. Meinrads, Ind.

OTHER CLERGY.

Other members of the Catholic clergy in attendance are the following: Revs. F. Lordsman, Kokomo; Very Rev. J. B. Murray, Cincinnati; J. F. Sunderman, Lawrenceburg; K. Koehne, Logansport; M. J. Boyne, Union City; A. J. Morrissey, president of Notre Dame university; H. Boeckelman, Elkhart; J. W. Cummings, Tolono, Ill.; George Schramm, Laporte; Joseph Rainer, and Joseph Salinger, D. D., St. Francis, Wis.; M. Zumbults, Cedar Lake; Very Rev. Frank O'Brien, D. D., Kalamazoo; Very Rev. P. A. Burt, D. D., Marshall, Mich.; H. Schmidt, Cincinnati; A. Heneberger, Fowler; George Horstman, Reynolds; J. Baker, Alexandria; Charles B. Guendling, Lafayette; F. J. Barry, chancellor, Chicago; Henry Meisner, Peru; John Kobacki, South Chicago; L. M. Marsile, U. S. V., Kankakee; M. J. Fitzsimmons, V. G., Chicago; William Schmidt and D. Mulcahy, Muncie; Very Rev. John Patrick Crawley, Lebanon; Dean Weldon, Bloomington, Ill.; Stephan Smith, Dayton, Ky.; Very Rev. B. Rust, C. P. P. S., Carthagena, O.; John Quinlan, Huntington; Patrick Gretson, James Ford, Very Rev. E. Kroeger, and James Welch, Logansport; Charles Thiele, Whiting; George Thiele, Aurora, Ill.; Edward Barrett, Hammond; B. Rasczujy, North Hammond; F. Jansen, Frankfort; Very Rev. Lucas Gottbehoede, O. F. M., Lafayette; F. J. Rudolph, Connersville; P. J. Weber, Earl Park; Fritz Von Schwedler, Attica; P. J. Quinn, Lagro; B. Weidau, New Haven; F. X. Lafonte, St. Vincent; F. Dandurand, Monroeville; John Bleckman, E. Wrebel, F. Jansen, A. Beighler, Michigan City; H. Juraschek, Chesterton; A. Seifert, C. P. P. S., Carthagena, O.; A. Dick, C. P. P. S., Dick, O.; James Flach, Dyer; William Berger, Schererville; E. Seengen, Nix.; E. Boccard, Columbia City; B. Bochner, C. P. P. S., Collegeville; Ig. Rauh, and Alphonse Grussi, Collegeville; V. Cyzyewski, South Bend; Edward Conner, Notre Dame; J. H. Moss, Irvington, Ky.; M. J. Fleischman, Vincennes; P. J. Louen, Michawaka; L. Paquet, Fairmount; August Oechtering, Michawaka; A. Buchheit, Mishawaka; R. J. Pratt, Wabash; S. J. Venn, Avoca; L. A. Moench, Valparaiso; J. Bloom, Grass Creek; D. Dushmig, Avilla; John Noll, Kendallville; W. F. Seiberts, Tell City; J. Scheidler V. G., Indianapolis; J. Shefer, Notre Dame; A. Young, Garrett; F. A. King, Goshen; Henry Kappel, Waikerton, and the Fort Wayne clergy, Very Rev. J. H. Guendling, J. H. Bathe, P. J. O'Reilly, John Durham, J. F. Delaney, Francis Nigsch, J. H. Oechtering, J. H. Kroll, F. J. Koerdt, Thomas Eisenring, G. Hottenrith, Thomas Mungovan.

VERY REV. J. H. GUENDLING, V. G.,
Assistant Priest at the Consecration.

R. Dinnen and Charles McCabe, Lafayette; F. J. Lambert, Dunnington; P. F. Roche, Lafayette; T. Wilkins, Decatur; William J. Quinlan, Marion; J. G. Lannert, D. J. McCabe, J. Maher, Victor Drucker, Joseph Chartrand, James Byrne, Indianapolis; H. Horner, Huntington; Charles V. Stetter, D. D., Turkey Creek; G. Roelle, Richmond; John Dempsey, Crawfordsville; William Faerber, St. Louis; Edward Kelly and S. Maloney, Chicago; M. Biro, P. Johannes, M. Steffel and J. Degroat, South Bend; P. DeLotz, O. F. M., Lafayette; H. J. Hagan, chancellor, Belleville, Ill.; John Sand, Hammond; J. G. Lauer, East Chicago; J. Keller, Peru; M. Rasciewisz, Otis; Charles Dhe, Hartford City; B. Abbink, Avilla; H. Schenck, Brookville; Max Benziger, Hesse Cassel; A. F. Weichman, Gas City; dianapolis Sentinel; Daniel O'Brien, Mr. and Mrs. Herman Dewenter, Judge William Daley, W. G. Farley, of the Catholic Columbian-Record; James Broden and Miss Broden, Mr. and Mrs. W. J. Griffin, J. E. Craig, Mr. and Mrs. Philip Kiley, P. J. Fallon and C. A. Korbly.

THE NEW BISHOP.

Rt. Rev. Herman J. Alerding, notice of whose selection as bishop of the diocese of Fort Wayne reached the city late in September, has been throughout his entire life as a priest popular alike with his fellow clergymen and his people.

He was born in Newport, Ky., April 13, 1845, and his entire life has been spent in this section of the country. He was ordained a priest by Bishop de St. Palais at St. Meinrad, September 22, 1868, and went at once as assistant to Father Chazze at Terre Haute. Here he remained until the fall of 1871. Then came his appointment as pastor at Cambridge City, Ind., where he labored until the fall of 1874, when he was made rector of St. Joseph's church at Indianapolis, a position he has occupied constantly for twenty-six years, until the present time.

REV. FATHER JOHN DURHAM,
Assistant Pastor of the Cathedral and Master of Ceremonies Today.

While in charge at Cambridge City Rev. Father Alerding built new churches at New Castle and Knightstown, which places he visited once a month. In his younger years Rev. Father Alerding took an active interest in temperance work and delivered numerous lectures in various places, though not all were upon the subject of temperance. His splendid education, mental force and physical vigor gave him a comprehensive grasp upon a wide variety of subjects, and they were treated with rare ability.

As an orator he has won most distinguished honors. He is admirably versed in the languages, and as an author his "History of the Catholic Church of the Vincennes Diocese" gave him wide distinction.

William Betts, of New York, a nephew of Mrs. F. J. Singleton, of this city, is a member of the "Sherlock Holmes" company which plays at the Temple theater tomorrow afternoon and evening. Mr. Betts began his stage career at the age of 7 years, playing Little Lord Fauntleroy in New York.

Miss Agnes Benigow entertained a few of her friends last evening at her home, the occasion being in honor of the Strife club. Progressive carroms was the diversion.

Mr. and Mrs. William Spencer and children, of Auburn, Ind., are here visiting their cousin, Miss Margaret Smith, of 120 West Third street.

Wolff's 10 Cent Collars.

We are selling 4-ply Linen collars, in 25 new styles, for 10 cents each. They are sold without profit, save a cash discount. They are sold merely to bring all collar wearers to our store

You don't want better collars---nobody does. No collar is later or looks better. The costliest collar will hardly wear better.

You are all welcome to these collar bargains, whether you ever buy clothing here or not.

Wolff's $3.00 Hats.

We are selling for $3.00 a regular $5.00 hat. It is as good a hat as any maker can make, no matter what you pay him. All that you can get for a higher price is a different name.

These are self-conforming hats---made on the latest blocks---made of the best material. You will wear them always when you wear them once.

Wolff's $1.00 Shirts.

The shirts that we sell for $1.00 are made in $1.50 grades. They are made to our order---made under our name. The 50 cts. that we save you is just the price of an advertised name.

On these lines we are seeking trade from those who want quality rather than fame. We are charging only what that quality is worth.

Overcoats We guarantee that the price on any Overcoat in our stock is the lowest price in the city, quality considered. We will buy the coat back if it isn't.

WOLFF BROTHERS,

Suc. to Sam, Pete & Max. 58 Calhoun St.

A REAL
GRAPHOPHONE
...FOR...
$5.00

NO BOTHER, MUCH FUN

All the Wonders and Pleasures of a High-Priced Talking Machine.

When accompanied by a Recorder this Graphophone can be used to make Records. Price with Recorder, $7.50. Reproduces all the standard Records. *Send order and money to our nearest office.*

COLUMBIA PHONOGRAPH CO. Dept. 30.
88 Wabash Ave., CHICAGO, ILL.

Authorized Agents,

Meyer Cycle Co.,
69-41 W. BERRY ST.

Par Value Gold Mining Company

ONLY 50,000 SHARES AT 50C.

Price Will be Advanced after December 10th to $1.00.

ORDER NOW.

WE offer a limited amount of the full paid, non-assessable stock of the Par Value Gold Mining company, at 50 cents per share for working Capital.

The capital stock of the company is only $250,000; ¼ of the usual capitalization of mining companies, on which basis this offer is equivalent to 12½ cents per share.

Its property is located in the richest section of the Cripple Creek mining district, which will produce $30,000,000 gold this year, and is surrounded by and near to the Independence, Portland, Gold Coin, Strong and other great producers worth $60,000,000 and paying millions of dollars in dividends.

Cripple Creek is the most prosperous and profitable mining district in the world, and thousands of merchants, mechanics, workingmen and others have realized fortunes from thousands of dollars to millions within eight years, while the camp is only in its infancy.

The Par Value property is a working proposition, equipped with plant, and will be producing within ninety days, and earning money for its stockholders. Over $100,000 has been taken from the veins within 300 feet of its shaft. It is a legitimate business proposition, managed by experienced men for the best results to the stockholders.

The company also controls the stock of a corporation, which owns 145 acres of valuable mining land in the Cripple Creek district, in addition to the property which it is now operating. The Creston Leasing Co., operating on the same basis as the Par Value, earned and paid $472,000 last year in dividends, or $15,750 to each of its 30 stockholders, who had paid in but $600 each, or $26 on each $1.00 invested.

Reliable estimates show that this company can earn $25,000 per month, net, from the present property and an addition which it contemplates, equal to over 100 per cent per annum on its capitalization and 200 per cent on the present price of its shares (50 cents.) One-half of this, or 100 per cent, would yield an income of $50; $100 on $100; $500 on $500; $1,000 on $1,000 and $5,000 on $5,000 invested.

The Elkton Company has paid $900,000; Gold Coin, $540,000; Lottie Gibson, $697,500; Portland, $3,127,000; Victor, $1,255,000; Vindicator, $466,000; Stratton's Independence, $976,000, and 45 other companies from $10,000 to $220,000 in dividends each, and all are in the same district as the Par Value.

The following from the Baltimore American shows the possibilities for good Mining Investments:

"Fourteen years ago Mrs. F. P. Chase, of Bangor, Me., invested $100 in the stock of the United Verde Mine. In 1887 Mrs. Chase received an offer for it of $3,000, and, within two days, a second offer of $5,000.

In 1895 offers increased in number and price until, in 1898, she refused $15,000 for it, and she is now receiving, with regularity, $50, twice monthly, as the interest on her investment of $100, made fourteen years ago."

The Par Value is the best mining proposition for investors that can be presented; integrity of management, location and value of property, richness of ore, cheapness of mining and treatment, low capitalization, price of shares and work going on, considered. It is not a prospect or experiment, but a proven property

As soon as the present allotment is sold, the price will be advanced to $1.00. Less than 50,000 hares at 50 cents per share.

Prospectus on application.

SMITH, STERN & CO.,
420 Walnut St., Room 45,
Philadelphia, Pa.
2 Beacon St., Boston, Mass. 26-eod3t

The miners of the Yukon district, Alaska, employe 5,280 men, who receive an average of $1 an hour.

THE MARKETS.

Chicago, Nov. 30.—On the board of trade today November corn opened 3@4c under Wednesday, with sales at 37c to 38c, and declined to 33½c. This was close to the price before the Phillips "squeeze" began to be felt, a month ago. The drop showed, apparently, that the market had again reached normal conditions. December opened ⅛c lower at 35⅝c and sold to 35½c. Receipts were 644 cars, 13 of contract grade. Feeling was easier on the clear, crisp weather.

Wheat opened easy in sympathy with November corn, December a shade to ⅛c down, at 70c to 69⅞@69⅞c. A sale was made at 69⅞c and then, on covering, due to the firmness at Liverpool, rallied to 70⅛@70⅜c. Local receipts were 177 cars, none of contract grade. Minneapolis and Duluth for two days reported 162 cars, against 474 last week and 909 a year ago.

Oats were dull and a trifle easier with corn. December opened ⅛c lower at 21⅝c and sold to 21⅛@21⅜c. Receipts were 230 cars.

Provisions opened easier, but steadied sharply on the light hog receipts and steady prices at the yards. January pork opened 10@12½c under Wednesday at $11.05@11.07½ and rallied to $12.05; January lard 2½@5c down at $6.77½ and rallied to $6.80@6.82½; January ribs 5c lower at $6.20 and advanced to $6.25@6.27½.

THE CLOSE.

Prices at the close were as follows:

Wheat—Nov., 69⅝c; Dec., 69⅞@69⅞c. Jan., 70⅛@70⅜c.

Corn—Nov., 35⅝c; Dec., 35½c; Jan., 34⅝c; May, 36⅞@36c.

Oats—Nov., 21⅝c; Dec., 21⅛@21⅜c; Jan., 21⅞@22c; May, 23⅝@23⅞c.

Pork—Nov., $11.25; Jan., $11.90; May, $11.85.

Lard—Nov., $6.92½@6.95; Dec., $6.92½@6.95; Jan., $6.75@6.77½; May, $6.82½.

Ribs—Nov., $7.62½; Jan., $6.20@6.22½; May, $6.37½.

Flax—Cash No. 1, $1.63½; No. 1, $1.62; Nov., $1.61½; Dec., $1.60; May, $1.60.

CHICAGO LIVE STOCK.

Chicago, Nov. 30.—Cattle—Receipts, 3,500; market generally steady. Good to prime steers, $5.35@5.90; poor to medium, $4.00@5.25; stockers and feeders, $2.25@4.25; cows, $2.50@4.10; heifers, $2.60@4.50; canners, $2.00@2.50; bulls, $2.50@4.10; calves, $3.50@5.50; Texas fed steers, $4.00@4.90; Texas grass steers, $3.30@4.10; Texas bulls, $2.50@3.25.

Hogs—Receipts today, 25,000; tomorrow, 20,000; left over, 5,732; market opened stronger for choice, closing weak; top, $4.97½. Mixed and butchers, $4.60@4.92½; good to choice heavy, $4.65@4.92½; rough heavy, $4.50@4.70; light, $4.60@4.90; bulk of sales, $4.75@4.85.

THE DAY ON WALL STREET.

New York, Nov. 30.—Trading was very animated at the opening and prices advanced with very few exceptions. London anticipated the advance here, prices of Americans rising there contrary to the general current of the market. The gains here were not fully up to the London parity, but extended to a large fraction in many railroad stocks.

Those of companies in the southern region and the Pacific stocks were the favorites. The smelting stocks and Amalgamated Copper were heavy. Many thousand share blocks in the railroad department were recorded.

Enough stock was marketed on the rise to cause a pause in the advance, but not any material effect was produced outside of American Tobacco, which dipped 1½, and Continental Tobacco a point. Conspicuous buying of Chesapeake and Ohio and People's Gas advanced them 1½ each. Subsequently Union Pacific advanced to 7½ and there was a large demand for some of the low-priced stocks, which had a sustaining effect all around.

The buying demand became larger and broader, embracing representative stocks in different groups.

The principal advances, ranging from 1 to 3 points, were made by Sugar, Federal Steel, Brooklyn Transit, Rubber preferred, New Jersey Central, Southern preferred, St. Louis Southwestern preferred, Union Pacific and Alton. American Tobacco receded steadily and showed a loss of 2⅝. Near midday the market became lower all around on profit-taking.

Bonds were strong and active, Kansas and Texas fours rising 2⅝.

NEW YORK PRODUCE.

New York, Nov. 30.—Butter—Receipts, 5,604 pkgs; market dull; creamery, 15@25c; June creamery, 18@23c; factory, 12@16c.

Cheese—Receipts, 6,520 pkgs; market steady; large Sept., 10⅝@11c; small Sept., 11@11½c; large late made, 10½@10¾c; small late made, 10⅝c.

Eggs—Receipts, 4,717 pkgs; market strong; western, regular packing, at mark, 20@24c; western, loss off, 27c.

Sugar—Raw, steady; fair refining, 3⅞c; centrifugal, 96 test, 4⅜c; molasses sugar, 3⅝c. Refined, steady; crushed, $6.00; powdered, $5.75; granulated, $5.60.

Coffee—Market steady, No. 7 Rio, 7⅞c.

THE MONEY MARKET.

New York, Nov. 30.—Money on call steady at 3½ per cent; prime mercantile paper, 4½@5 per cent; sterling exchange firm with actual business in bankers' bills at $4.85½@4.85¾ for demand and at $4.81⅞@4.82⅛ for 60 days; posted rates, $4.82½ and $4.86½; commercial bills, $4.80⅝@4.81½; silver certificates, 64@65c, bar silver, 64⅜c; Mexican dollars, 50c.

THE BOND MARKET.

New York, Nov. 30.—Government bonds steady:

Refunding 2s, when issued, reg	104⅝
Refunding 2s, when issued, coup	105½
U. S. 3s registered	110
U. S. 3s coupon	110
U. S. 4s registered (new)	138
U. S. 4s coupon (new)	135
U. S. 4s registered (old)	115
U. S. 4s coupon (old)	115
U. S. 5s registered	113½
U. S. 5s coupon	113½

WOULD COMPLIMENT GROVER.

New York, Nov. 30.—The World says: New Jersey democrats are interested in a suggestion that Grover Cleveland be given the complimentary nomination for United States senator. Some hope the caucus to be held December 7 will name Mr. Cleveland. Before the caucus it is the purpose, it is said, to have a committee wait upon Mr. Cleveland and ascertain where he stands regarding the proposition. There are nineteen democrats in the New Jersey legislature against sixty-two republicans.

A DIPLOMAT IS ILL.

Berlin, Nov. 30.—Mr. Samuel Morrill, third secretary of the United States embassy at Berlin, is very ill.

CASTORIA
For Infants and Children.
The Kind You Have Always Bought
Bears the Signature of Chas. H. Fletcher.

...Greatest of All...
CLOAK, SUIT and CAPE SELLING.

We told you briefly yesterday of our big cloak purchase of Messrs. Cohn, Friedlander & Marten, large and well-known manufacturers, entire stock of Jackets, Capes and Suits at 40 CENTS ON THE DOLLAR.

Exactly 952 garments in the lot.

The goods are now all here and ready for your inspection.

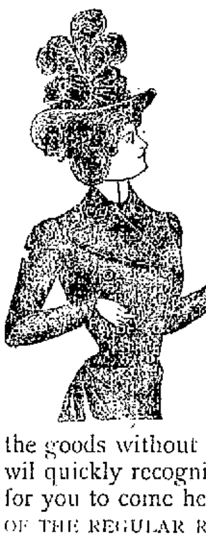

This will without question, be the most DECISIVE PRICE DEPRESSING EVENT that has ever occured in the cloak selling of this city. They are ALL NEW, STYLISH, UP-TO-DATE GARMENTS, consisting of jaunty short jackets, new box coats, swell long automobiles, plush, cloth and golf capes, all from the above manufacturers who are recognized as being one of the best makers in the cloak and suit business.

Everybody will be welcome to look, admire and examine as well as buy. The temptingly low prices will move the goods without any further salesmanship. If you are a judge of values, you wil quickly recognize this fact. If you are no judge of values, it will be safer still for you to come here to trade. THEY ARE MARKED TO SELL AT JUST ONE-HALF OF THE REGULAR RETAIL PRICE.

COME MORNINGS IF POSSIBLE.

JACKETS.

Exclusive jackets. Pearl grey, inlaid applique on white ground, high storm collar, richly appliqued, extra fine pearl satin lining; also in browns and tans; $20.00 jacket, ½ price....$10.00

JACKET.

Handsome pebble cheviot, large silk fly, silk lined throughout. In this jacket the beauty of fine, even tailor stitching is brought out to perfection. High stock collar with turn-down effect. A beauty for $20.00, ½ off..$10.00

CAPES.

Long buncle cape of full sweep, fine mercerized lining. Positively worth $7.50; ½.. off..$3.98.

JACKETS.

Only one of a kind. Blue kersey, high turn-down collar, scallop sleeve, fine tailor stitching, 8 rows to the inch; only the finest workers can do this, the slightest defect shows so plainly. A regular $15.00 jacket; ½ off......$7.50

JACKET.

Castor color kersey, genuine beaver collar and large fly. Need I say more than that it is by the same manufacturer. It's all right in style, fit finish. Rich looking. For $20.00; ½ price......$10.00

BOX COATS.

3-4 lengths, color tan, castor and black. Good values at $10.00 to $18.00.

BOX COAT.

Castor Kersey, stitched trim, satin lined, 27 inches long. Value $20.00; ½ off $10.00

JACKET.

All-wool kersey, several colors, full lined, coat collar. Good value $6.00; ½ off.... ....$3.00

JACKET.

Good kersey, tan, brown, blue and black; coat or storm collar. Good $6.00 value; ½ price......$2.98

JACKETS.

No duplicates; light tan kersey, strapped seams front and back. finest stitching completely around the jacket, fine Skinner's guaranteed satin; velvet collar. Cheap at $15.00; ½ price........$7.50

JACKET.

Real dark ox-blood kersey, strap seams, closely stitched 14 rows, stitching in 1¼ inch space, satin lined storm collar, bell sleeves. $20.00 value; ½ price $10.00

PLUSH CAPE.

30 inches long, full sweep, mercerized satteen lining, high collar. Regular $7.50 grade; ½ price $3.75

LADIES' TRIMMED HATS.

A fine collection of artistically trimmed Hats of stylish and best materials, at..........................$4.98, $3.98 AND $2.98 EACH.

The Splendidly Successful Millinery Sale.

Fort Wayne never saw the prices of millinery forced downward as we have done. People evidently like the plan. It's a pleasure to see our efforts so thoroughly appreciated.

500 fine Felt Shapes, all new, in Turbans, Sailors and every conceivable shape, all colors, the kinds you pay $1.00 and $1.50 for, at.. 50c

Trimmed free of charge.

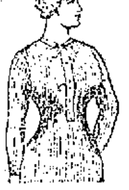

Women's Underwear.

Ladies' Ecrue and Natural Vests and Pants, made from a fine quality Egyptian yarn, with a soft fleecy back, worth at the least 25c, for.19c

Ladies' fine Ribbed Vests and Pants, from extra quality Egyptian yarn, neck and front silk trimmed a 50c garment, for...........39c

Shirt Waists

All from our own factory. Fit and Workmanship guaranteed.

50 doz. Eclipse Flannel. Waists in stripes and neat designs, all lined. Come in Red, Blue, Lavender and Pink. Sizes, 32 to 40. A $1 waist for..........50c.

All wool Flannel and Broad Cloth Waists, with the new dress, cuffs, braid and button; trimmed; allcolors; size, 32 to40.....— —at $2.50, $1.98 $1.50 and$1.09.

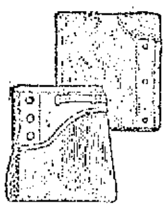

Men's Underwear.

Heavy qulity Fleeced Lined, in Blue Mixture, sizes 34 to 46, for 39c

Men's fine Tan and Natural Wool Fleeced Underwear, worth to buy today 75c..................48c

Boys' Heavy Fleeced Shirts and Drawers, in all sizes, a splendidly made garment, in Yeager, grey, for....35c

Walking Skirts.

of all wool Frieze, in Brown, Oxford and Black; well made. Has ten rows of stitching at bottom; a $5.00 suit for.......................................$2.98

A Wrapper Sale.

Another of those deserevedly popular Wrapper sales. About 20 dozen Ladies' Heavy Percale and Fleeced Wrapper. All in good desirable colors, with flounce on bottom of skirt, the body all lined and the wrapper tastefully trimmed. The wrapper is worth $1.25; for............98c.

Petticoats.

About 10 dozen mercerized petticots, in black and colors, with large plaited buttons and ruffle trimmed. You have paid $3.50 for no better, at..............$1.98.

DOMESTIC SPECIALS.

Best Black' White and Silver Grey Calicos, a yd.......3½c
Best 36-inch Unbleached LL Muslin, a yd............4½c

100 pieces good 10c quality Light and Dark Outings, a yd 7½c

A good quality Comfort Bat., a roll...................... 5c
For Holiday see our new DRESS GOODS,

NEW SILKS,
NEW GLOVES,
NEW JEWELRY,
NEW NECKWEAR,

NEW HANDKERCHIEFS,
NEW UMBRELLAS,
and hundreds of other new, useful articles for Xmas.

TAFT'S, 54 Calhoun Sreet.

What Shall We Have for Dessert?

This question arises in the family every day. Let us answer it to-day. Try

Jell-O,

a delicious and healthful dessert. Prepared in two minutes. No boiling! no baking! add boiling water and set to cool. Flavors:—Lemon, Orange, Raspberry and Strawberry. Get a package at your grocers to-day. 10 cts.

Be You Own Barber.

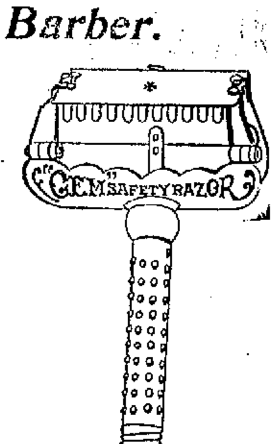

Gem and Star Safety Razors.
Henckle and Electric Razors.
Strops and Stroping Machines.
Shaving Soap, Lather Brushes.
Everything to make shaving a pleasure.

F. M. SMITH & CO.,
22 CALHOUN ST.
Home Phone 204. Bell Phone 690.

NOTICE.

Gas, cooking and heating stoves and furniture of all kinds for sale cheap at 23 West Main street. Goldstine's Place. Storage and Loan office.

J. C. Peltier,
Undertaker and Embalmer,
NO. 17 WEST WAYNE ST.

Business - Directory.

UNDERTAKER.

ROBERT KLAEHN,
39 West Main.
Undertaker,
LICENSED EMBALMER.
Office open day and night.
Telephones 1258 and 228 Main.

INSURANCE.

D. C. FISHER,
Insurance, Real Estate, and Loans,
No. 24 W. Wayne Street,
Fort Wayne, Ind.

BANKS.

HAMILTON NATIONAL BANK.
Capital $200,000. Surplus $250,000.
The Hamilton National Bank will pay interest at the rate of two (2) per cent. per annum on certificates of deposit if left four months.
President—Charles McCulloch.
Cashier—John Mohr, Jr.

CAPITAL, $350,000.
SURPLUS, $140,000.
THE OLD NATIONAL BANK
S. W. Corner Calhoun and Berry Sts.
Stephen B. Bond, President.
Henry C. Paul, Vice President.
Jared D. Bond, Cashier.
Charles E. Bond, Assistant Cashier.

White National Bank.
Corner Wayne and Clinton Sts.
CAPITAL, $200,000.
SURPLUS, $70,000.
Safe Deposit Boxes For Rent.

LAWYER,
ABSTRACTER OF TITLES,
INSURANCE,
COLLECTION AND LOAN AGENT.
James E. Graham,
Room 16, Bank Block,
FORT WAYNE, IND.
Stenographer and Notary Public in office. 'Phone 615 Main.

PHYSICIAN.

DR. B. GARD—To ladies suffering from ailments peculiar to their sex may consult me free of charge at my office, 14 W. Wayne St. Telephone 245.

WABASH TO BUILD

SHORT LINE FROM CHICAGO TO TOLEDO.

NEW ROAD 57 MILES LONG

FORMS JUNCTION WITH OLD LINE AT MONTPELIER.

BASS BOOKS A BIG ORDER

WILL BUILD LARGE ENGINE FOR PARKERSBURG.

New York, Nov. 30.—President O. D. Ashley, of the Wabash railroad company, said today that the company will begin the construction of a new line between Toledo and Montpelier, Ohio, next spring. So far only surveys have been made. The new line would have been built this year only for the high cost of materials. The distance between the two points is fifty-seven miles and it is expected that the road will cost about $30,000 a mile. It will be equipped with sufficient rolling stock to make it practically an independent line and will give the company a through route from Toledo to Chicago. The management expects to have the line completed within six months from beginning of work. To provide for the cost of construction and equipment the board of directors this year authorized a mortgage securing $5,000,000 forty-year 4 per cent. bonds, of which $4,000,000 were to be negotiated. The bonds will be first mortgage on the new line and second mortgage on the Detroit and Chicago extension.

NICKEL PLATE GETS ITS SHARE.

The Nickel Plate in still receiving its full measure of the freight business, having all it has power to move. This heavy traffic has given rise to hints of rate cutting. In this connection yesterday's Indianapolis Journal said: "The Nickel Plate, in connection with the Lackawanna, is surprising competitors by the volume of business it is securing between the west and New York. On Monday night a special train of seven vestibuled Pullman cars passed over the line, carrying White Star line passengers for Europe to New York."

SCHAFF DON'T BELIEVE STORY.

General Manager Schaff thinks the reported federation of the brotherhoods on the Big Four for the purpose of enforcing an increase in wages is a falsehood. To a newspaper man yesterday he said: "I don't take a bit of stock in the alleged federation and demand for an increase of pay. and feel confident nothing of the kind will ever be brought to my attention."

The Indianapolis papers, however, insist that there has been an agreement made for concerted action with a view of better wages on the Big Four.

ROAD ABOLISHES OFFICES.

J. J. Coleman having severed his connection with the Wisconsin and Michigan Railroad company, the position of traffic manager of that road has been abolished. The position of purchasing agent has also been abolished. J. C. Fitzgerald has been appointed general freight and passenger agent, with office at Chicago. T. E. Corrigan has been appointed superintendent of transportation, with office at Peshtigo, Wis.

CONDUCTORS INSURANCE.

St. Louis, Nov. 30.—About 100 delegates, representing almost every railroad system in the country, were present today when the thirty-third annual convention of the Conductors' Insurance association of the United States and Canada was called to order in this city. The business transacted was purely of a routine nature. Tomorrow the delegates to the twenty-sixth annual convention of the Railway Passenger and Freight Conductors' Mutual Aid and Benefit association from Chicago will join the delegates here, and all will leave for a trip through the south over the Mobile and Ohio railroad.

SOLD ROLLING MILL ENGINE.

An order which involves many thousand dollars and over 300 tons of metal was placed on the books at the Bass Foundry and Machine works this morning. It is the result of a deal engineered by George T. Ladd, one of the company's salesmen, who has been east for two weeks, working upon it in the face of great competition. His success, no doubt, is quite gratifying to Mr. Ladd, and it may be taken as a testimonial of the excellence of the machinery manufactured by the company he represents. The sale was made to the Parkersburg Iron and Steel company, Parkersburg, W. Va., and the contract calls for a 32 and 58 by 60 inch cross compound Corliss engine, constructed upon the massive pattern necessary for rolling mill work. It will have an estimated horse power of 2,500 and will have a double set of gears to connect with sheet mill trains on each side of the engine proper. The gears are unusually large, one set being fourteen feet in diameter with a thirty-inch face and the other set six and a half feet in diameter, with a thirty-inch face. These gear wheels alone will weigh about sixty-five tons. Work upon this engine will begin as soon as the order's can be placed in the various departments and will be pushed rapidly forward.

BLOOD

We live by our blood, and on it. We thrive or starve, as our blood is rich or poor.

There is nothing else to live on or by.

When strength is full and spirits high, we are being refreshed, bone muscle and brain, in body and mind, with continual flow of rich blood. This is health.

When weak, in low spirits, no cheer, no spring, when rest is not rest and sleep is not sleep, we are starved; our blood is poor; there is little nutriment in it.

Back of the blood, is food, to keep the blood rich. When it fails, take Scott's emulsion of cod-liver oil. It sets the whole body going again—man woman and child.

We'll send you a little to try, if you like.
SCOTT & BOWNE, 409 Pearl street, New York.

OPPOSE AMERICAN LABOR.

Ottawa, Ont., Nov. 30.—The Canadian railway employes have complained to the government against the importation of United States labor while they are debarred from entering the United States.

INDUSTRIAL NOTES.

Everett Pierce, a veteran machinist at the Pittsburg shops, is sick and off duty.

F. G. Fry, of the Pittsburg lumber yards, is visiting friends in the vicinity of Hoagland, Ind.

Owen Farnan, an apprentice in the Wabash shops, was the guest of friends in Toledo yesterday.

Supt. E. A. Gould, of the Wabash, spent the day in the city, looking over shops, yards and depots.

John Lindon, of the Bass blacksmith shop, is off duty on account of the serious sickness of his wife.

Maurice Archibald is at Mt. Olive, Ill., looking after some business for the Fort Wayne Electric company.

Mrs. E. B. Robertson, wife of the Wabash shopman, and their daughter, are visiting relatives at Sturgis, Mich.

Donald McDonald, of the Pittsburg airbrake room, is at Rome City to remain until Monday. He is shooting quail and fishing.

William Donnel resumed his duties in the polishing department at the electric works, after a visit with his daughter, Mrs. John Greenawald, of Van Wert, Ohio.

N. H. Garland, western passenger agent of the Wabash, who was recently stricken with paralysis, though still in a critical condition, is improving.

Mr. Dickman, of England, is in the city on business connected with the Fort Wayne Electric company.

James Murray, foreman of the Wabash boiler shop, had as his guest yesterday some relatives from Indianapolis.

Thomas Shovlin, machinist at the Wabash shops, went to Danville Wednesday evening for a three or four days' visit with relatives.

Blacksmith F. A. Jacobs, of the Pittsburg shops, spent Thanksgiving with his family at Lafayette, Ind. He expects to move his family to this city soon.

President Thomas, of the Erie, has decided not to enter Springfield over the tracks of the Ohio Southern, and on Wednesday returned the signed contracts.

Chief Dispatcher W. H. Tigar and Supervisor of Signals G. W. Hill, of the Pittsburg, are out along that line of railway today, inspecting interlocking stations.

Master Mechanic B. Fitzpatrick and Machine Room Foreman Hugh Hogan, of the Pittsburg, are at Bucyrus, Ohio, today, looking after some business for the company.

Henry J. Deseler, who was absent from his duties in the Pittsburg boiler room two weeks on account of the serious illness of his wife, reported for work this morning.

Clarence Karr, Nickel Plate dispatcher, is able to sit up a little each day and his speedy recovery is now assured. He has been ill nearly a month with typhoid fever.

J. W. McCoy, erecting foreman at the Wabash shops, is still confined to his room, and H. E. Bennett, another erecting foreman, has entire charge of both sides of the erecting floor.

William Reiter, heater for Blacksmith Jacob Hausbach, at the Bass shops, went to Adams county yesterday to attend the wedding of his brother, and has not yet returned.

Claude Keplinger, who is on the road in the interest of the Canton Hard Rubber company, is here to spend a few days with his father, Engineer J. A. Keplinger, of the Pittsburg road.

The Panhandle contemplates more improvements at Richmond. At a cost of $40,000 the company has purchased ground upon which to build a new freight house and to enlarge its yards.

Wabash train No. 3 was an hour late in reaching the city last evening, the delay being caused by a brake to the engine. At this point another engine was added and the train left a "double header."

G. S. Miller and H. Entradacher are off duty by permission; E. Buck, H. Welsh and Fred Lepper are sick, and C. H. Smith and J. Palmer are off duty for unknown reasons. All are employed in the Pittsburg shops.

Illinois Central earnings have increased from $6,600 per mile, in 1895, to $8,480 per mile, the last year. During the past five years freight traffic has increased 116 per cent and passenger traffic 56 per cent.

Rumor again has it that President Bacon, of the Baltimore and Ohio Southwestern, will retire from that position and that at the meeting of stockholders, December 7, his resignation will be presented and acted upon.

J. Gomoll, who had been on the sick list, is at his duties again in the Pittsburg lumber yards. James Chamberlain, janitor at the blacksmith shop, also resumed work this morning, after a week's absence on account of rheumatism.

The Wabash continues to show an increase in earnings. The third week in November beats the corresponding period of last year by $9,683. Since July the earnings of the road show an increase of the same period of 1899 of $335,791.

Henry Etx, of the Wabash blacksmith shop, who had some ribs broken by falling some time ago, has been compelled to return to the hospital at Peru, where he will probably have to remain a week or two. He left that institution before he was completely cured.

Thanksgiving travel was the greatest in the history of Fort Wayne railways. The long time allowed the special rates was probably one reason for the immense business. Another, and probably the main reason, is the seeming good times among mechanics and laborers, who form the bulk of the holiday trade.

For twenty miles out of St. Louis the Chicago and Alton and the Big Four roads parallel each other, being only a few yards distance. The companies have effected a joint traffic arrangement and the two lines mentioned will be operated as if they were a double track belonging to one company after next Sunday. This will greatly facilitate the movement of trains over that stretch of road.

H. F. Gaylor, foreman of the bridge department of the Richmond division of the Panhandle, was instantly killed at Andrews Wednesday afternoon. He attempted to pass between some cars, when an engine bumped against one of them and he was caught and crushed between the bumpers. Mr. Gaylor was fifty-two years old and had been foreman of the department twenty-five years. He leaves a widow and daughter.

Arrival of the Greatest of All!

THE WONDERFUL EGYPTIAN FORTUNE TELLER.

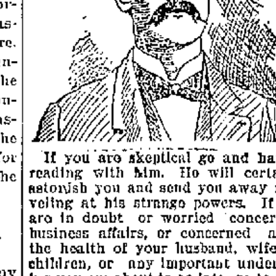

If you are skeptical go and have a reading with him. He will certainly astonish you and send you away marveling at his strange powers. If you are in doubt or worried concerning business affairs, or concerned about the health of your husband, wife or children, or any important undertaking you are about to go into, go to him. He will tell you how it will terminate and will advise and help you to your best interests.

He will reveal past, present and future. You are not requested to do any writing, as the Professor has the ability to and does state the facts just as he sees them. He needs no cues, practices no frauds and advertises no impossibilities. Satisfaction guaranteed. All business strictly confidential

Charges are 50 cents for all. Come early and avoid waiting. Cut this ad. out, it will not appear every day. In city a short time only.

Call and see him before leaving
Office hours, 9 a. m. to 8 p. m.
118 Harrison, near Washington St.

PACKED THE RINK

IMMENSE AUDIENCE HEARD EVANGELIST GEIL.

IMPRESSIVE SERMON GIVEN

THE DANCING CHRISTIAN IS THE THEME.

THE INFLUENCE IS EVIL

SPOTTED CARDS GIVEN ONE MORE VOLLEY.

The largest audience that ever greeted an evangelist in Fort Wayne filled Princess rink to the doors last evening and a great many were turned away, unable to gain admittance.

The subject of Evangelist Geil's sermon last evening was "Does the Devil Dance?" and in his discourse Mr. Geil showed by excellent word pictures that dancing and card playing tend to degrade the people who indulge in them.

The text for the evening was 1st Corinthians, 8:13—"Wherefore if meat maketh my brother to offend I will eat no flesh while the world standeth lest I make my brother to offend." Rev. Geil said in part:

"The spotted cards belong to the gambler and to the gambler's game. It is a question whether you can handle a pack of spotted cards and not be morally injured, but there is no question that the example you thereby set is injurious to a person of perhaps weaker moral characteristics. If I see a bully batting the head of a little girl I will do my best to protect that little girl. If I see any of you strong men of the world bullying a weak man of Jesus, my hand goes to your throat. 'Wherefore, if meat make my brother to offend I will eat no flesh while the world standeth lest I make my brother to offend.'

"Father, mother, teach your boy that a gambler's game don't hold, or else you make it easier for him to gamble in a gambling hell. The inventive genius of the age has supplied us with a thousand games that are not harmful to the young. Then why use the spotted cards? In my opinion you have degraded your intellectual powers by playing cards. Cards go with whisky, with swearing and with the brothel.

"I do not propose to associate with things of that sort. When I was a pronounced infidel there were two things with which I would have nothing to do, cards and dancing. It does not develop spiritual power. I may not injure my own morals by dancing, but I exert a bad influence on others. A drunkard may not harm anyone but himself and possibly his family, but the rich man who takes his whisky or beer now and then is ten thousand times worse, for he curses the children of other people. I take a lad and show him a bloated sot lying in the gutter and say, 'See that man? He is a drunkard.' The boy says, 'I will never drink.' But across the street I see a well-dressed, church-attending man and I say to the lad, 'That man drinks.' The lad says, 'I will drink.'

"I am going to ask you card-playing church members to drop the spotted cards for three months and read your Bible. I am going to ask you to, instead of playing progressive euchre for a booby prize or a bag of peanuts, form little groups with the object of saving souls. I am just as much opposed to gambling in the church as I am to gambling in a hell. Some of you church members are so bound up in tomfoolery, such as quilting bees, voting contests, etc., that you have no time for saving souls.

"Now about dancing. Herod is seated alone at a table and about him at other tables in the banqueting hall are many guests. The king wearies of feasting and waving his fat hands, he orders the banqueting hall cleared. Presently the musicians enter and strike up their tanglefoot strains. Pretty soon Herodias comes bobbing in and she bobs and spins for a time, much to the pleasure of the fat Herod. He sends for her and is so pleased that he offers her anything even to half his kingdom. Now this woman's bobbing had developed her feet more than her brains, so she is at a loss for what to ask. She asks her mother who, to satisfy a grudge, asks for the head of John the Baptist on a silver charger. So the godly John is beheaded—all for the dancing of Herodias.

"But the dance must go on. We ward our preacher because he speaks out against it, but we have his head on a silver charger. The ball room and saloon must stay and prepare the way to hell.

"I will give you a little tragedy in two scenes. Scene 1: A pale-faced mother kneeling at her bedside praying to God to deliver her son from drink. The son passes the door, glances in, pauses, then continues his way to a gilded gin shop. Four hours later he comes back beastly drunk. He gropes his way to his room and throws himself on his bed to sleep the drunkard's sleep. Scene 2: The young man lies sick unto death and beside him, prematurely aged with many days and nights of ceaseless vigil, is his mother. None of the bums with whom he played cards in that gambling hell watch beside him. It is his mother, who pleads with the doctor for medicine to keep her awake longer. In hell his mother's tears will chrystalize into balls of fire that will burn into his soul forever.

"The spirit is tugging at the body for release and finally it is released and passes out into the unknown beyond. It comes to the confines of Paradise and confronts the guardian angel with the flaming sword. The first woe is the hour of death: the second woe is the judgment seat of God and the third woe is the execution of the sentence that has been passed. The guardian angel says, 'The first woe is passed, two woes are to come,' and the soul that is lost passes down to hell, to everlasting torture."

TONIGHT.

This evening Evangelist Geil will preach a special sermon to railroad men at Princess rink, commencing at 7:30. These services are brief and of absorbing interest.

ANNOUNCEMENT.

To accommodate those who are partial to the use of atomizers in applying liquids into the nasal passages for catarrhal troubles, the proprietors prepare Cream Balm in liquid form, which will be known as Ely's Cream Balm. Price including the spraying tube is 75 cts. Druggists or by mail. The liquid form embodies the medicinal properties of the solid preparation. Cream Balm is quickly absorbed by the membranes and does not dry up the secretions but changes them to a natural and healthy character. Ely Brothers, 56 Warren St., N. Y.

Inflammatory Rheumatism
is cured by
Ath-lo-pho-ros
Sold by all Druggists. Send for Free Booklet to
The Athlophoros Co., New Haven, Conn.

POLICE DOCKET A BLANK

EVIDENCE THAT THANKSGIVING WAS ORDERLY.

Small Boy Who Tampered With Fire Alarm Box Is Shown No Mercy by the Mayor.

Pious attention to devotional duties absorbed the time of of everyone so intensely yesterday that the average rounder found no leisure to indulge in the usual holiday exuberances and in consequence the police station was innocent of occupants when the roll was called this morning. The mayor rubbed his hands in a complacent manner, made a few extemporaneous remarks on the abatement of crime and the general all-round morality of Fort Wayne, and proceeded to delve into the intricacies of the board of health situation.

After the adjournment of police court, Detective Coling called at the mayor's office and stated that he had a boy down stairs whom he wished reprimanded. Coling said that he was a lad who had fired an air gun at fire alarm box No. 49 and broken the glass and box both.

"Lock him up," said the mayor. "Reprimand nothing! I am tired of reprimanding these young scalawags for vandalism of this kind. A reprimand does no good whatever and the young rascals turn right around and do the same thing right over again. The board of safety kicks to me and then when the officers make an arrest the friends and parents come around and want their youngsters let off with a reprimand. I will see to it that every one of them is locked up from this time on and I will send them all to jail but that I'll have the nuisance stopped." The lad's name is Fred Hilker and he resides at No. 231 John street.

Detective Coling said he had the name of the boy who had turned in a false alarm from box 146 a day or two ago and the mayor ordered his arrest, saying he would deal summarily with him when brought before him.

CITY HALL NOTES.

Tomorrow is pay day at the city hall.

The health officers reported a case of scarlet fever at No. 37 West Creighton avenue. The house has been quarantined.

The committee on contracts and franchises will meet tomorrow evening to discuss interurban affairs. It is now up to the committee and the council and the probabilities are that within a very few days at the farthest actual work on the first of Fort Wayne's suburban lines will have been commenced.

The board of works will meet this evening in regular session. No work of importance will come before it, the most important being the acceptance of the Third street pavement and the confirmation of the assessment rolls.

Mothers, be sure and use "Mrs. Winslow's Soothing Syrup" for your children while cutting teeth. It is the best remedy of all. may8eod&w

Subscribe for The Sentinel.

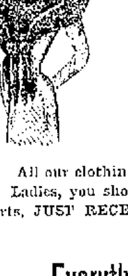

$1.00 PER WEEK PAYMENTS

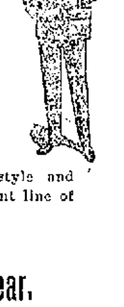

Will dress you in the most stylish clothing in Fort Wayne, and it doesn't cost any more than if you paid cash. And then, too, you save by buying from us, for we keep all goods in repair for one year free of charge.

All our clothing comes direct from our own factory and we guarantee perfection in style and fit. Ladies, you should call and see our beautiful Silk and Flannel Waists, also our elegant line of Skirts, JUST RECEIVED.

Everything for Men, Women and Children's Wear.

Menter Rosenbloom & Co.

OPEN EVENINGS. 10--Arcade--10

25 STORES.

RURODE'S.

We Want to Help You.

With pleasant anticipation, both the young and the old look forward to the coming of Christmas. We invite an early inspection of our display of holiday goods. If you buy now you will be glad later on to find that all is done without a bit of hurry or worry. Look our list over.

Useful Gifts.	Fancy Goods.
DRESS GOODS.	JEWELRY.
SILKS.	SILVER NOVELTIES.
CLOAKS AND FURS.	PHOTO FRAMES.
HOSIERY.	MIRRORS.
GLOVES.	CLOCKS.
HANDKERCHIEFS.	INK STANDS.
MEN'S FURNISHINGS.	PAPER CUTTERS.
UMBRELLAS.	PAPER WEIGHTS.
STATIONERY.	ART GOODS.
PERFUMERY.	STAMPED LINENS.
TOILET ARTICLES.	PIN CUSHIONS.
UNDERWEAR.	COLLAR BOXES.
LINENS.	HANDKERCHIEF BOXES.
BLANKETS.	NECKTIE BOXES.
RUGS.	COMB AND BRUSH SETS.
CURTAINS.	BASKETS.
CHINA and	EBONY GOODS.
GLASSWARE.	PICTURES.
POCKET BOOKS.	SOFA PILLOWS.
CHATILAINE BAGS.	BOOKS.
TRAVELING BAGS.	CANDELABRA.
SUIT CASES.	BRIC-A-BRAC.
SHOPPING BAGS.	LAMPS.

DOLLS, TOYS AND GAMES FOR THE CHILDREN.

Kid Gloves.

Lively trade in the glove department just now. Every man, woman and child in town ought to have a pair of warm gloves, and we are in position to give them the best values.

Handkerchiefs.

Don't wait until the Christmas rush. We can serve you better now while the stock is clean and fresh. The daintiest creations in handkerchiefs are now ready for you.

The Rurode Dry Goods Co.

CLAIRVOYANT.

MRS. DR. BEATTIE,

THE FAMOUS ENGLISH CLAIRVOYANT, PALMIST AND CARD READER,

Office and Residence,

63 WEST JEFFERSON STREET.

Call and consult her. Don't stumble on with bad luck and an aching heart when matters can be set right for you. She breaks evil influence, tells sick people what is their real trouble. Never fails on matters of law, lost affection, love, luck, marriage, divorce, lost articles, missing treasures; who is your friend, enemy, lover or rival. Full satisfaction guaranteed. Office hours 10 a. m. to 8 p. m. daily except Sunday.

Ladies, 25c; gentlemen, 50c. 'Phone 1478 Main.

GET A HOME

With the money that you would otherwise pay for rent. Join the

HOME CO-OPERATIVE UNION.

of Lima, Ohio.

If interested, call on O. H. LILLEY, Allen Co., Agent, 14 Arcade Bldg. Agents wanted.

THE ALLEN COUNTY LOAN AND SAVINGS ASSOCIATION. Opposite Postoffice.	PAYS 5 Per Cent. Interest on stock. LOANS MONEY at Low Rates. Is a friend to Rich and Poor. Assets $600,000.

MULQUEEN DANCING ACADEMY SCHMITZ BLOCK.

CLASSES

Beginners, Mondays........8 p. m.

Advanced Beginners Tuesdays 8 p.m.

Advance, Thursdays.........8 p. m.

Fort Wayne Trust Co.

CAPITAL, $200,000.00.

CORNER MAIN and COURT STS.,

Pays 3 per cent. interest on certificate and book deposits of $1.00 and upwards.

Loans money on farm and city real estate at a low rate of interest, and on easy payments.

OFFICERS:

Henry C. Paul, President.

Samuel M. Foster, Vice President.

Andrew Hoffman, 2d Vice Pres.

Charles A. Wilding, Secretary.

William Paul, Ass't. Secretary.

DIRECTORS:

Samuel M. Foster,	Andrew E. Hoffman,
Charles B. Bash,	John C. Peters,
George W. Pixley,	William J. Vesey,
William E. Mossman,	Louis Fox,
Henry C. Paul,	John B. Reuss,
Charles A. Wilding.	David Studebaker.

MONEY TO LOAN.

On Real Estate or Personal Security. C. F. Pfeiffer, Rooms 6-7, Bass Block. 2tf

MASONIC TEMPLE

FRIDAY EVENING NOVEMBER 30

NOTICE—The performance for Viola Allen in the "The Palace of the King," will begin promptly at 8:15. Patrons are requested to be in their seats on time.

Balcony admission, 75 cents.

MASONIC TEMPLE

SATURDAY, DEC. 1........

......MATINEE AT 2:30.

'The Greatest of Dramatic Triumphs.'

CHARLES FROHMAN

Presents

William Gillette's

NEW FOUR-ACT DRAMA,

Sherlock Holmes

With all Scenery and Effects exactly as in its run of 36 weeks in New York City Last Season.

"Greatest of Gillettes's triumphs. A distinct advance in the dramatic art of the same author's "Secret Service." Most impressive performance I have ever seen."—Clement Scott in New York Herald.

PRICES: 25, 50, 75 and $1.00.

MATINEE: 25, 50 and 75c.

Seat sale Thursday.

MASONIC TEMPLE........

TUESDAY, DECEMBER 4.

Marion Manola

In the Beautiful Lyric Comedy,

FRIEND FRITZ.

An Adequate Company and an Elaborate Scenic Production.

Prices—25, 50, 75 and $1.00.

Seats on sale Monday.

MILLER-HOEMIG.

Miss Nellie May Hoemig and Robert K. Miller were united in marriage last evening at 8 o'clock at the residence of the bride's parents, on Fourth street, Rev. Charles E. White, pastor of Trinity M. E. church, officiating. The bride's costume was white and she looked most charming. Quite a number of friends witnessed the ceremony and extended congratulations. The couple received numerous handsome wedding gifts. A wedding repast was served after the ceremony.

The Evening Sentinel.

FRIDAY, NOV. 30, 1900.

OUR TELEPHONES.

Editorial Rooms 650

Business Office 173

THE WEATHER.

Chicago, Nov. 30.—Forecast for Indiana—Fair tonight and Saturday; slightly warmer tonight; south to west wind.

LOCAL LINES.

Miss Blanche Jones, of 116 Force street, is visiting in Lima, Ohio.

Mrs. M. Clark, of Chicago, is the guest of her sister, Mrs. R. J. Fisher.

A son was born to Mr. and Mrs. Herbert S. Fickes on Thanksgiving morning.

Miss Georgianna Ames has taken a position in the central exchange of the Bell Telephone company.

J. J. Pierson, agent at Cincinnati for the Union News company, is visiting his father out near the feeble-minded institute.

Miss Flo VanVranken, of Grand Rapids, who was the guest for a week of Mr. and Mrs. M. S. Willson, left for her home this morning.

Miss Mary Lucas, of Harrisburg, Pa., who has been visiting friends in the city for the past two weeks, will leave this evening for Storm Lake, Iowa.

Mrs. W. B. Walbridge, of Boston, Mass., who has been here two or three weeks, the guest of friends, will leave for her home Sunday. Mrs. Walbridge formerly resided in Fort Wayne.

Hon. and Mrs. Phil Kiley, of Indianapolis, and Miss Corbett, of Marion, spent Thanksgiving in the city the guests of Mrs. A. L. Dyche, of West Main street. They also attended the consecration of Bishop Alerding today.

MR. GEAKE HONORED.

William Geake yesterday morning received from Boston, Mass., as a present from the council, a valuable golden jewel, worn only by active thirty-third degree members, Mr. Geake being one of three active members for Indiana of the supreme council of the Scottish Rite.

The base of the jewel is a Kadosh cross. On its face is a triple triangle, entwined around the cross is a golden serpent and on the center of the cross is the double eagle bearing the crown, surrounded by the motto, "Ordo ab Chao," and "Deus Meumque Jus." There is an inscription on the back of the date of Mr. Geake's initiation, his degree and the time the jewel was given.

FRESH VEGETABLES, FRUITS, OYSTERS, CELERY, CRANBERRIES FOR SATURDAY MORNING

Hot House Lettuce, 12½c lb.

Wax and String Beans, 10c qut.

Cincinnati Spinach, 20c peck.

Fresh Radishes and Onions, 2c bunch.

New Ripe Tomatoes, 12½c lb.

Spanish Onions, 5c lb.

Fresh Malaga Grapes, 15c lb.

Best Jamaica Oranges, 30c dozen.

Washington Navel Oranges, 35c dozen.

Fancy Wax Messina Lemons, 25c dozen.

Fancy Apples, 40c; good, 30c pk.

Cape Cod Cranberries, 8c qut.

Nice Bleached Celery, 18c bunch.

Select Oysters, 25c; Standards, 20c.

Drawn Chickens and Ducks, 10c.

Drawn Turkeys, 11c lb.

WHITE FRUIT HOUSE.

Try A. C. Aurentz's hot chocolates and whipped cream. 30-2t

WANTED.

Taft's require 10 experienced cloak salesladies. Apply at once.

ALL MEATS DOWN

At Herman Strodel, 92 West Jefferson Street.

Beef Steak, 8c.

Beef Roast, 8c.

Pork Chops, 8c.

Pork Roast, 8c.

Spare Ribs, 7c.

Neck Bones, 3c.

Sugar Cured Bacon, 8c.

Phone 945 Main.

GRAPE FRUIT, ORANGES, APPLES.

Ripe Cal. Grape Fruit, 7c each.

Cal. Navel Oranges, 35-40c doz.

Russet Florida Oranges, 25-30c doz

New York Greening Apples, 35c pk

Fancy N. Y. Spy Apples, 35-40c pk.

Fine Cooking Apples, 25-30c pk.

Cal. New Layer Figs, 12c lb.

New Hallowe'en Dates, 8c lb.

New Fard. Dates, 10c lb.

New Mixed Nuts, 14c qt.

Fresh Select Oysters, 25c can.

Fresh Stewing Oysters, 20c can.

Fresh Vegetables, all kinds.

Fresh and Smoked Meats.

GREATEST GROCERY CO.,

Bash Block. Phones 615-376.

Will You Attend

THE KID GLOVE SALE TOMORROW?

Thousands of Pairs of Kid Gloves Sacrificed to the Trade.

At tomorrow's prices gloves cannot be sent on approval or exchanged.

2-clasp Glace Kid Gloves, self-stitched, 69c a pair.

2-clasp guaranteed Glace Gloves, all shades, our regular dollar gloves, for 87c a pair.

Our famous La Marche Undressed Kid Gloves, 3-clasp, $1.50 quality, for $1.24 a pair.

3-clasp Virginia Glace Gloves, all new shades, regular $1.60 gloves, for $1.37.

CLOAK ROOM SPECIALS.

Sale of Golf Capes. Half price.

100 Rainy Day Skirts, were $4.75, for $3.00.

100 Electric Seal Boas, with im. Marten Tails, at $1.98; others ask $3.50.

CARPET DEPARTMENT.

Smyrna Rugs, 30 in. by 60 in., $1.19.

Axminster Rugs, 27 in. by 60 in., $1.78, worth $2.50.

LACE CURTAINS.

$1.50 Nottingham Curtains, 60 in. wide, 98c per pair.

$1.75 Nottingham Curtains, 60 in. wide, $1.10 per pair.

$2.00 Nottingham Curtains, 60 in. wide, $1.30 per pair.

$2.50 Rope Portieres, only $1.62.

$2.50 Tapestry Portieres, only $1.74.

THE FRANK DRY GOODS CO.

FOR SALE.

All dishes, glassware, napkins and table cloths, silverware, marble top tables, cane chairs, tables and trestle suitable for some lodge. Sale starts tomorrow morning at 8 o'clock. Call at WM. SEIDEL, 107 East Main St.

Mrs. Henry Robertson and daughter, Madeline, have gone to Chicago on a visit.

WINTER FOOTWEAR

Box Calf, Enamel or Kid;

All New Lasts,
All New Patterns,
Regular or High Cut.

—AT—

M. App's,

106 CALHOUN ST.

W. L. DOUGLAS $3.50 SHOE UNION MADE

If you have been paying $5.00 for shoes, a trial of W. L. Douglas $3.50 shoes will convince you that they are just as good in every way and cost $1.50 less. Over 1,000,000 wearers.

One pair of W. L. Douglas $3.50 shoes will positively outwear two pairs of ordinary $3.50 shoes.

We are the largest makers and retailers of men's $3.50 shoes in the world. We make and sell more $3.50 shoes than any other two manufacturers in the U.S.

The reason more W. L. Douglas $3.50 shoes are sold than any other make is because they are the best that can be made. They fit like custom made shoes. The style is the best and always up to date.

BEST $3.50 SHOE — We sell direct from factory to wearer through our 61 stores in the large cities. The extra middleman's profits that others have to charge we add to the quality, and give to the wearers of W. L. Douglas $3.50 shoes. — BEST $3.50 SHOE

The reputation of W. L. Douglas $3.50 shoes for style, comfort, and wear is known everywhere throughout the world. They have to give better satisfaction than other makes, because the standard has always been placed so high that the wearers expect more for their money than they can get elsewhere.

FORT WAYNE STORE

80-82 CALHOUN STREET.

NEW HAVEN WEDDING.

A wedding in which New Haven society was greatly interested took place yesterday morning at 8 o'clock at St. John's Catholic church, in New Haven, when Miss Theresa Welling and Julius Boissenet were made one. The ceremony was performed by Rev. B. Weldon, of St. John's church, and the guests were relatives and immediate friends. The wedding reception occurred later at the home of the bride's parents, west of New Haven. The bride wore a most becoming costume of gray taffeta silk, trimmed with white satin. She wore bride's roses in her hair. The bridesmaid was Miss Minnie Welling, a sister of the bride, and her costume was rose colored serge, trimmed with white satin and white satin buttons. She carried a bouquet of white chrysanthemums. The groomsman was Benedict Harber. The bride is a most charming young lady and is a daughter of Mr. and Mrs. Henry Welling.

THE NEW KEYSTONE.

Turkeys, Ducks and Chickens.

Grapes, Oranges and Bananas.

Beef, Veal and Lamb.

Pies, Cakes and Rolls.

Lettuce, Cranberries and Celery, at

THE NEW KEYSTONE,

238 and 240 Calhoun Street.

FOR SATURDAY

AND PERHAPS A FEW DAYS MORE AT THE WAYNE DRY GOODS CO.

Our Stock of FUR GOODS is large. It was bought right, and MARKED LOW, but the Season has been against us. We have not had enough of cold weather to reduce it in dimensions it should have at this date. We are going to accomplish this by a CUT in PRICES. It will include everything in our stock of FUR SCARFS, BOAS, COLLARETTES and STORM COLLARS (all qualities from $1.00 to $35.00) MUFFS, CAPES, ELECTRIC Seal and NEAR Seal Jackets.

As this is for OUR benefit and YOURS, the price will be named to you.

COME AND SEE WHAT IT IS.

A SIX dollar priced article may be advertised to sell as a WONDERFUL bargain for $3.98. It may not have been worth more than $4.00 to start with and the wonderful bargain has dwindled from $2.02 to 2c.

EXAMINE CLOSELY. COMPARE CAREFULLY.

This is what we ask you to do with our goods. We know from experience that nine times out of ten, we sell to the customer who prefers to "look around" before purchasing. This is proof to us that our prices and qualities are right.

And remember, that every dollar's worth of our stock is THIS season's styles.

THE WAYNE DRY GOODS CO.,

96 Calhoun St.

SATURDAY SALE

Boiling Meat, 4c lb.

Beef Roast, 7c lb.

Boiling Pork, 7c lb.

Pork Chops, 9c lb.

Best Hams, 10c lb.

Picnic Hams, 7½c lb.

Home Made Mince Meat, 8c lb.

Fresh Butter Crackers, 5c lb.

Lion and XXXX Coffee, 12c lb.

High Grade Butterine, 18c lb.

Honey Drip Syrup, in quarts, ½ gal. and 1 gal. buckets, 30c gal.

THE RICH GROCERY AND MEAT MARKET.

SPECIAL SALE.

SATURDAY UNTIL MONDAY.

180 pounds of fine Chocolates; regular price, 40c lb.; special price, 26c lb.

A. C. AURENTZ,

30-2t 18 West Berry St.

FOR CHRISTMAS.

What would make a handsomer gift for wife, mother or daughter than one of the handsome Suits or Coats made by G. Schmidt, Merchant Tailor, 57 E. Berry St. Thousands of samples to select from. 27tf

XMAS PHOTOGRAPHS

At a big reduction at

PERREY'S STUDIO.

Cor. Calhoun and Berry Sts.

Try A. C. Aurentz's pop corn fritters. Manufactured fresh daily. 30-2t

Try The Sentinel "Want" column.

THE BOSTON STORE.

SPECIAL SALE DAY.

TOMORROW, SATURDAY, IS TO BE A GREAT BARGAIN DAY AT THE BOSTON STORE.

A line of Ladies' Black Under skirts at $1.00; worth $1.50.

A line of Ladies' Black Under skirts at $1.25; worth $1.75.

A line of Ladies' Black Under skirts at $1.50; worth $2.00.

A line of Ladies' Wool Waists at $1.00; worth $1.25.

A line of Ladies' Wool Waists at $1.25; worth $1.75.

A line of Ladies' Wool Waists at $1.50; worth $2.00.

Special bargains in Ladies' and Children's Hose for tomorrow.

Special bargains in Ladies' Fur Collars.

Special bargains in Black and Colored Dress Goods.

Special bargains in Blankets and Bed Comforters.

Dark Colored Outing Flannel at 5c, 7c and 8c.

Ladies' Skirt Patterns at 25c each.

A line of Fancy Pillows at 39c.

All best Prints at 5c tomorrow.

Good Apron Gingham at 5c.

A lot of Rugs at $1.25; worth $2.00.

Do your trading at the Boston Store tomorrow, as we have many great bargains to offer.

WM. HAHN & COMPANY,

The Boston Store.

Is Your Boy Well Dressed?

He Should Be.
He Can Be.

It is not a matter of large expense.

Many of the neat little fellows you see wear our low-priced suits, top coats or reefers.

Good clothes help to make a good boy.

Why not dress up your boy and make him proud of himself, as good as any boy?

Our Boys' department make good clothes obtainable in all cases. No one is too poor, no one too rich, to go elsewhere, for our stock embraces every style and best of qualities for the price.

Fancy "up-to-date" Vestee Suits from $2.50 to $5.00.

Nobby Top Coats, all shades, from $3.00 to $5.00.

Reefers, Storm Collars, from $2.00 to $5.00.

....We are Sole Agents for....

Sweet Orr & Co.'s Union Made Garments.

We carry the largest line of Duck Coats and Corduroy Clothing for Workingmen in the city. Every garment absolutely guaranteed never to rip. The buttons on the garments are married to them and there is no divorce.

KRATZSCH BROS.,

26 Calhoun Street.

ABOUT THE COURT HOUSE.

The ante-Thanksgiving day run on the marriage license depository seems to have created a corner, as no licenses were applied for yesterday or today.

Aaron Rothschild has commenced action against Louisa Grabner to recover a note for $80. The suit was filed in the superior court.

Gottlieb Hoschet, of Aboite township, has filed his bond as constable. It is in the sum of $1,000.

REMEMBER

That Perrey's Studio is showing the finest line of Photographs for the money in the city. Open every Sunday from 1 to 3 p. m.

Cor. Calhoun and Berry Sts.

Miss Maud Smith has returned to the Convent of Mercy at Piqua, Ohio, after a visit here.

UP-TO-DATE

In every respect is the man or woman having their clothes made by G. Schmidt, 57 E. Berry St. Any garment would make a handsome Christmas gift. 27tf

A new and catchy song has just been produced by C. C. Powell, of this city, the author of "The Casket in the Clay." The new piece is entitled "Ma Rag-Time Ebony Belle." The melody is by Wm. E. Warfield, another Fort Wayne musician and music writer of prominence.

Call on Madame Wing, the only reliable clairvoyant and mind reader in the world. All correspondence promptly attended to. Office and residence, 28 Chicago street. Price, 50c. 13tf

Subscribe for The Sentinel.

If it's a good thing SEAVEY'S have it.

H STANDS FOR HARDWARE.

Our hardware stands hard ware.

Our line of goods comprises all that is necessary and desirable not only for the kitchen but in every department of your household where hardware can be used.

We Observe the Day's Wants.

New ideas new stocks and continual thought of betterment enable us to fill your wants as you desire them "up-to-date.

BOTH PHONES 149 SEAVEY'S UP-TO-DATE HARDWARE STORE 19 AND 21 W. MAIN ST.